1919 JULY 1919

SUN.	MON.	TUE.	WED.	THU.	FRI.	SAT.
		1	2	3	4	5
6	7	8	9	10	11	12
13	14	15	16	17	18	19
20	21	22	23	24	25	26
27	28	29	30	31		

ST. CLOUD THE WONDER CITY HAS RESUMED IT'S PLACIDITY

St. Cloud Tribune

ST. CLOUD TEMPERATURE

	Max.	Min.
Thursday, June 26.....	90	71
[illegible]	[illegible]	[illegible]
Saturday, June 28.....	89	72
Sunday, June 29.....	90	71
Monday, June 30.....	85	70
Tuesday, July 1.....	88	71
Wednesday, July 2.....	83	71

VOLUME II. NO. 45—EIGHT PAGES THIS WEEK. ST. CLOUD OSCEOLA COUNTY, FLORIDA, THURSDAY, JULY 3, 1919. $2.50 A YEAR. FIVE CENTS THE COPY.

FOURTH TO BE OBSERVED BY OUR VETERANS

TO MARCH THRU STREETS AND CONDUCT PLEASING PROGRAM AT G. A. R. MEMORIAL HALL.

The veterans' organizations of St. Cloud have arranged for a patriotic observance of Independence day—tomorrow, July 4—and have mapped out a program that will be carried out in G. A. R. Memorial hall following the parade.

The procession will take place in the afternoon and will be headed by Uncle Sam and the St. Cloud Fife and Drum Corps, followed by the veterans and members of other organizations in St. Cloud.

The official program, as arranged by the veterans, is as follows:

Program.

Assemble at G. A. R. Memorial hall at 2 p. m.

Procession will form on Eleventh street and march to Jersey avenue, thence north to Tenth street, thence east to Massachusetts avenue, thence south to G. A. R. Memorial hall, and will assemble in the hall for the rendition of the following program:

Mayor Bower will call the meeting to order.

Song, "America."

Invocation, by Rev. H. H. Bowen.

Reading of the Declaration of Independence, by James Campbell.

Song.

Short address on the day and what it signifies, by Rev. W. Frank Kenney.

Ten-minute talk on "[illegible] Women Have Done for This Country," by Rev. N. W. Beauchamp.

Ten-minute talk on "What the Patriotic Men Have Done for This Country," by Mrs. Bartlett.

A story about things across the water, as seen by Comrade H. F. Cathcart and as they are.

Washington's farewell address, by A. W. Lathrop.

The above program is arranged by order of a committee of the local Grand Army of the Republic Post, the commander and subordinate officers of which have charge of the celebration.

No Barbecue Celebration.

Plans for a big Fourth of July barbecue in St. Cloud, mentioned about three weeks ago in these columns as being arranged for by business men here, failed to materialize. Other than the observance arranged as above by the veterans of St. Cloud, no elaborate celebration of the Fourth will be held in this city.

The owners of the local stores announce these places will be closed thruout the day, excepting a short time in the morning of the Fourth.

VIEW OF A PART OF ST. CLOUD FROM THE SKY

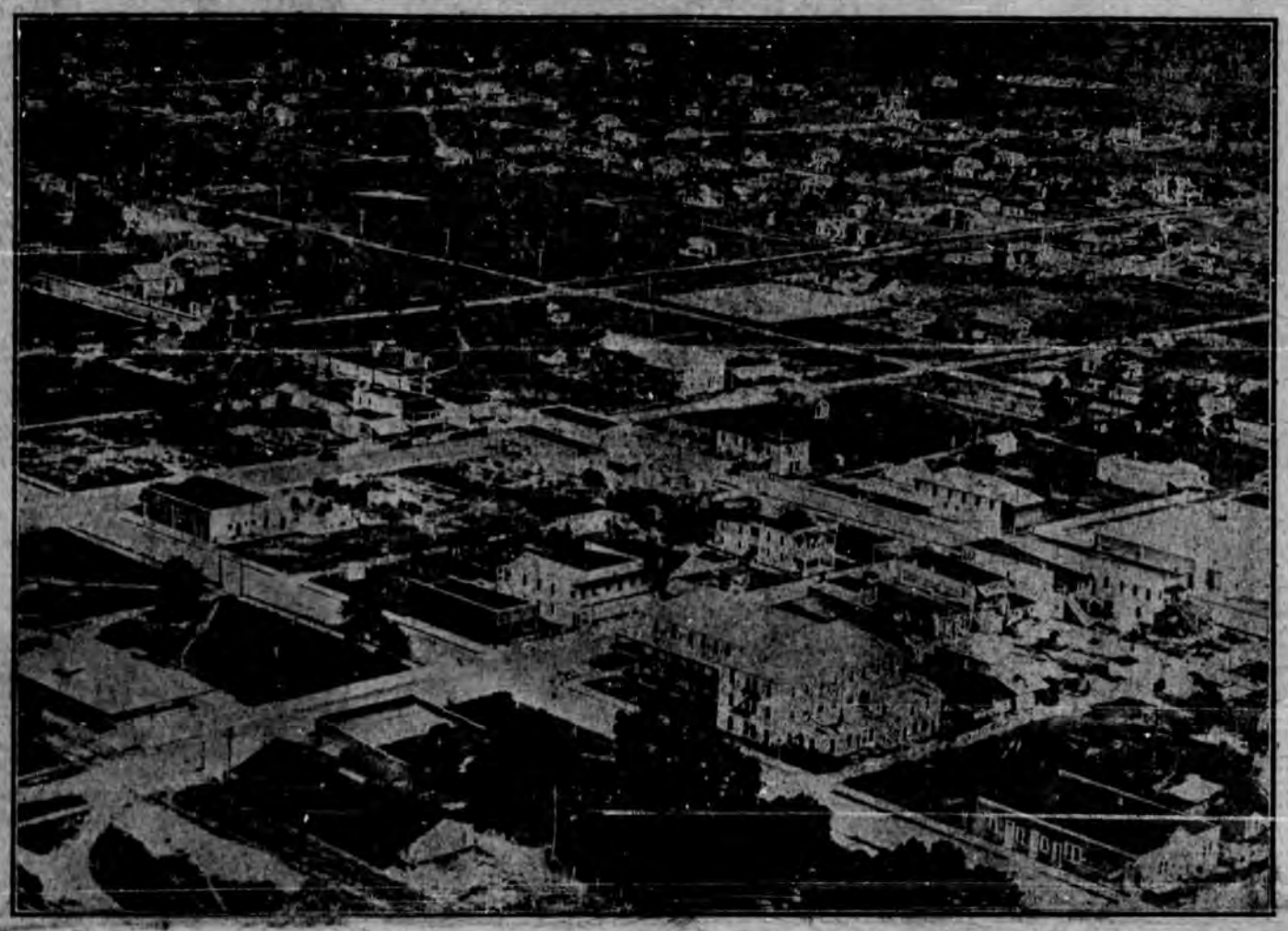

The above photograph is one of a series that will appear in the Tribune. It was made from an airplane flying southeasterly over the city. The picture shows only a few blocks of the town, but it gives such clear detail that people who visited this city in its inception, ten years ago, can get a fair idea of the growth of St. Cloud, after having viewed the entire series of pictures made from the air above the town. The other pictures will follow in succeeding issues of the Tribune.

UNCLE SAM TO HAVE A GREAT AIRPLANE ARMY

EXTENSIVELY RECRUITING FOR ENLISTMENTS IN MILTARY'S AIR-FIGHTIN BRANCH.

When the World War was begun, there were but few airplanes in this country, but we had thousands of them when it ended.

During the war a great airplane industry grew up and another great branch of our army was organized—that of the air service.

How would you like to fly? Do you realize that the flying age has arrived and that airplanes are to be as common as are automobiles?

"Over there," thousands of these air machines were used. You doubtless have read of the thrilling fighting that was done, but probably you do not know that most of their time the military flyers were sent out to take photographs.

The cameras on the airplanes were the "eyes of the army." The enemy was unable to hide anything from them. They looked down from above and made perfect records of every movement of the enemy.

These airplane photographs showed the enemy trenches, machine-gun emplacements, long-range artillery, and the location of many other things necessary for us to know.

Making photographs from the air was not easy, however. It had to be developed and perfected, and thus was created the science of aerial photography.

Flying is going to be the big game in the army. Uncle Sam is going to do wonderful things with the aid of this new and intensely fascinating science of aerial photography. This product of war is not for war only, but it promises to be even more useful in peace. Its possibilities are unlimited. From aerial photographs can be made maps better than by old methods. From the air can be photographed and surveyed otherwise inaccessible areas, can be obtained comprehensive views of great construction projects, and can be observed the progress of the work. Coast and stream lines, railways and highways, can be studied; uncharted sand bars and other dangers to navigation can be charted, and a half hundred other useful things can be done.

To those who can qualify for this service, Uncle Sam asks: "Why not be-

(Continued on page Four)

President Of United States Urges His Countrymen To Endorse Peace Treaty And League Covenant.

SAYS ACCEPTANCE OF LEAGUE OF NATIONS COVENANT MEANS THERE WILL NOT BE ANY MORE WARS IN THE WORLD.

On the occasion of the signing of the treaty of peace between the Entente Allies and Germany (June 28), President Woodrow Wilson issued an address to the American people urging them to endorse and accept the treaty of peace and the covenant of the league of nations without change or reservation. His message in full was as follows:

My Fellow Countrymen:

The treaty of peace has been signed. If it is ratified and acted upon in full and sincere regard for its terms, THERE WILL BE NO MORE WARS IN THE WORLD.

It is a severe treaty in the duties and obligations it imposes upon Germany, but it is severe only because the wrongs done by Germany must be righted and repaired. It includes nothing that Germany can not do, and she can regain her rightful standing in the world by prompt and honorable fulfillment of its terms.

And it is much more than a treaty of peace with Germany.

It liberates great peoples who have never before been able to find the way to liberty.

IT ENDS ONCE FOR ALL AN OLD AND INTOLERABLE ORDER UNDER WHICH SMALL GROUPS OF SELFISH MEN COULD USE THE PEOPLES OF GREAT EMPIRES TO SERVE THEIR AMBITION FOR POWER AND DOMINION.

It associats the free governments of the world in a league thru which they purpose to use their entire power to maintain peace by maintaining right and justice.

It makes international law a reality, supported by the authoritative sanctions.

It does away with the right of conquest, and rejects the policy of annexation, and substitutes a new order under which backward nations—populations which have not yet come to political consciousness and peoples who are ready for independence but not yet quite prepared to dispense with protection and guidance—shall no more be subjected to the domination and exploitation of a stronger nation, but shall be put under the friendly direction and afforded the helpful assistance of governments which undertake to be responsible to the opinion of mankind in the execution of their task by accepting the direction of the league of nations.

It recognizes the inalienable rights of nationality, the rights of minorities, and the sanctity of religious beliefs and practices.

It lays the plans that shall free the intercourse of the world from unjust and vexatious restraints and hindrances and provides for every sort of international intercourse that will cleanse the life of the world and foment action for beneficent action of every kind.

It furnishes guarantees such as were never given nor even contemplated for the fair treatment of all who labor at the daily tasks of the world.

It is for this reason that I have spoken of it as A GREAT CHARTER FOR A NEW ORDER OF AFFAIRS.

There is ground here for deep satisfaction, universal reassurance, and confident hope.

Signed: WOODROW WILSON.

Union Services Begin Next Sabbath

The Ministerial Association of St. Cloud (which represents the Christian, Baptist, Methodist, and Presbyterian churches of this city) has arranged for union evening services thruout the remaining summer months.

The first meeting will be next Sunday evening, beginning at 7:30 o'clock. If the weather permits, the service will be in Oak Grove park. If not, it will be held in G. A. R. Memorial hall.

The music is to be led by the choirs of the churches, directed by Mr. Pike.

It is hoped that the whole community may co-operate in making successful these meetings.

"All persons," announce the ministers in charge, "are invited to attend, get the blessing, and do the service that will benefit all concerned."

NEWS OF LIVINGSTON METHODIST EPISCOPAL CHURCH.

(Contributed.)

Sunday night was some rainy evening, but we had a fine service just the same, and the congregation was surprisingly large for such a stormy night. The people had come to the Epworth League and class meetings, and they just remained and had a good time.

The Epworth League gave a house warming and a welcome to our new league workers, Mr. and Mrs. A. E. Cowger, at their home, on New York avenue, last Tuesday evening. The young people enjoyed the social features immensely. We are very glad, indeed, to welcome Mr. and Mrs. Cowger among our number, and we trust they may find here a large field for usefulness and happiness.

The regular monthly meeting of the official board was held in the pastor's study Tuesday evening. The affairs of the church were found to be in excellent condition. One of the inspiring matters was the announcement that the annex debt is no more and that the clearance documents are in the hands of the committee on records.

It is expected to hold the formal opening of the annex about the time of our next quarterly conference, which will be about the first Sunday in August. The Ladies' Aid is planning for a great time.

We are very glad to report that our Sunday school superintendent, James Goff, is improving and soon will be about again. We greatly missed him.

An effort is being made to hold a baptismal service at the church next Sunday morning. Parents having children whom they desire to have baptized are requested to bring them at that time, or to see the pastor about it. We hope it will be a very fine service.

The cottage unit prayer meetings are continuing with great interest. This is the great week of the world-wide centenary celebration in the city of Columbus, Ohio. Three hundred thousand people are expected to attend the celebration this week. It is one of the greatest affairs ever held, and is the greatest church festival and celebration ever held among Protestant Christians.

Last Sunday afternoon, at 3 o'clock, "children's day" was observed by the Brown's Chapel Sunday School. It was a splendid occasion. The children had their parts to perfection and did their work wonderfully well. Rev. and Mrs. Brown have worked faithfully and hard there, and they can begin to see some of the results in the excellent work done by the children. The collection for the children's fund was $8.37, which certainly is remarkable for a school the size of that of Brown's Chapel.

The Sunday School class of Walter Arrowsmith enjoyed an outing at Alligator lake last week.

"The Work Begins Today"

BY WOODROW WILSON, PRESIDENT OF THE UNITED STATES

THE WORK OF THE PEACE CONFERENCE IS FINISHED, BUT IN A LARGER SENSE IT BEGINS TODAY.

IN ANSWER TO AN UNMISTAKABLE APPEAL, THE LEAGUE OF NATIONS HAS BEEN CONSTITUTED AND A COVENANT HAS BEEN DRAWN WHICH SHOWS THE WAY TO INTERNATIONAL UNDERSTANDING AND PEACE.

WE STAND AT THE CROSSROADS, HOWEVER, AND THE WAY IS ONLY POINTED OUT.

THOSE WHO SAW THRU THE TRAVAIL OF WAR THE VISION OF A WORLD MADE SECURE FOR MANKIND MUST NOW CONSECRATE THEIR LIVES TO ITS REALIZATION.

Germans Forced To Accept Hard Peace Terms---Treaty Is Signed June 28---War's Official End.

The World War was brought to an end exactly five years after the assassination of Archduke Ferdinand and two years and two days after the first American troops landed in France.

The Austrian heir-apparent was slain at Sarajevo on June 28, 1914.

The first contingent of American soldiers disembarked in France on June 26, 1917.

July 28, 1914 (one month after the death of Archduke Francis Ferdinand), Austria declared war on Serbia, marking the beginning of hostilities.

Aug. 1, Germany declared war on Russia and invaded the neutral little nation of Luxemburg.

Germany sent its ultimatum to Belgium on Aug. 2 and proclaimed war against France on Aug. 3.

The next day Great Britain declared war on Germany.

June 28 is the anniversary also of the renewal of the triple alliance between Germany, Austria, and Italy, which later was broken by the war.

June 28, 1890, the German Reichstag adopted a bill creating a new German army, the organization of which is greatly diminished in power by the ttreaty signed last Saturday.

In American history, June 28 is the anniversary of the battle of Monmouth, N. J., where in 1778 Washington defeated a force under Clinton.

The treaty of peace between the German government and the Entente Allies (including the United States of America) was formally concluded at Versailles, near Paris, France, at 3:30 p. m. (French time) last Saturday, June 28.

Dr. Hermann Mueller, Foreign Minister of Germany, signed at 3:12 o'clock and Dr. Bell at 3:13 o'clock. These were the German plenipotentiaries.

Their signatures were followed by those of the American delegates, led by President Wilson.

Then the plenipotentiaries of Great Britain, France, Italy, and Japan inscribed their signatures in alphabetical order.

The portentous event was announced to the people of Paris by the roaring of cannons.

The minor nations signed the treaty later in the afternoon.

The Tribune, being a weekly newspaper and having limited space, has not published the text of the treaty as it has been given out from time to time, because of the fact that as finally agreed upon it likely would be much different than it has been as published heretofore. Indeed, there have been many changes in it. It will be printed in full later.

Mourning In Germany.

Sorrow, anger, humiliation, and kindred sentiments prevail in Germany.

Many of the German newspapers, in announcing the signing of the peace treaty, printed mourning decorations around the announcement, with such captions as "Germany's Fate Sealed," "Peace And Annihilation," etc.

The Berlin Tageszeitung editorial declared, in closing: "Clemenceau, Lloyd-George, Wilson, and their accessories have sown the dragon's teeth of eternal enmity."

The Taeglische Rundschau said: "What we need is a despot, to compel the nation to work. If we are unable to install him, our enemies will send him."

Dr. Dernburg said in the Tageblatt: "The cup is drained to the dregs. There is no sense in continuing the controversy. It is better to endeavor quickly to find our feet. The concessions made to us are not without value and open the way to certain alleviations."

The entire German press wrote in a tone of melancholy pessimism, but the Freiheit, the Lokal Anzeiger, and the Vorwaerts (the latter the principal and official Socialist newspaper) protest against any idea of revenge.

In fact, the Pan-German Deutsche Zeitung (the leading jingo and militarist journal) was suppressed by the government (Socialists) for printing a headline reading "Revenge For The Dis-

(Continued on Page Four.)

STATE AUDITOR F. B. HAGERMAN'S REPORT ON CONDITION OF ST. CLOUD

STATEMENT SHOWING HOW OFTEN COLLECTIONS WERE REMITTED TO THE TREASURER.

Nov. 1, 1917, To Nov. 1, 1918. (Pages 40 and 41.)

Date Of Remittance.		Amount.
Total collections—Nov. 1, 1917, to Nov. 1, 1918		$27,894.53
Nov. 3, 1917	—D. H. Gill, Collector (Treasurer's receipt)	$414.04
Nov. 7, 1917	—D. H. Gill, Collector (Treasurer's receipt)	883.05
Nov. 9, 1917	—D. H. Gill, Collector (Treasurer's receipt)	840.32
Nov. 14, 1917	—D. H. Gill, Collector (Treasurer's receipt)	873.68
Nov. 17, 1917	—D. H. Gill, Collector (Treasurer's receipt)	1,075.56
Nov. 27, 1917	—D. H. Gill, Collector (Treasurer's receipt)	978.60
Dec. 1, 1917	—D. H. Gill, Collector (Treasurer's receipt)	631.87
Dec. 13, 1917	—D. H. Gill, Collector (Treasurer's receipt)	1,004.26
Dec. 19, 1917	—D. H. Gill, Collector (Treasurer's receipt)	953.35
Jan. 10, 1918	—D. H. Gill, Collector (Treasurer's receipt)	389.25
Jan. 12, 1918	—D. H. Gill, Collector (Treasurer's receipt)	513.67
Jan. 17, 1918	—D. H. Gill, Collector (Treasurer's receipt)	526.20
Jan. 23, 1918	—D. H. Gill, Collector (Treasurer's receipt)	286.87
Jan. 30, 1918	—D. H. Gill, Collector (Treasurer's receipt)	220.94
Feb. 11, 1918	—D. H. Gill, Collector (Treasurer's receipt)	832.06
Feb. 13, 1918	—D. H. Gill, Collector (Treasurer's receipt)	304.32
Feb. 15, 1918	—D. H. Gill, Collector (Treasurer's receipt)	348.47
Feb. 25, 1918	—D. H. Gill, Collector (Treasurer's receipt)	769.30
Feb. 28, 1918	—D. H. Gill, Collector (Treasurer's receipt)	374.72
March 7, 1918	—D. H. Gill, Collector (Treasurer's receipt)	423.28
March 14, 1918	—D. H. Gill, Collector (Treasurer's receipt)	427.68
March 20, 1918	—D. H. Gill, Collector (Treasurer's receipt)	740.06
March 23, 1918	—D. H. Gill, Collector (Treasurer's receipt)	1,672.82
March 26, 1918	—D. H. Gill, Collector (Treasurer's receipt)	372.82
March 30, 1918	—D. H. Gill, Collector (Treasurer's receipt)	966.24
April 1, 1918	—D. H. Gill, Collector (Treasurer's receipt)	1,020.10
April 9, 1918	—D. H. Gill, Collector (Treasurer's receipt)	794.41
May 6, 1918	—D. H. Gill, Collector (Treasurer's receipt)	131.38
April 26, 1918	—F. B. Kenney, Collector (Treasurer's receipt)	414.70
May 9, 1918	—F. B. Kenney, Collector (Treasurer's receipt)	648.54
May 18, 1918	—F. B. Kenney, Collector (Treasurer's receipt)	1,100.47
June 12, 1918	—F. B. Kenney, Collector (Treasurer's receipt)	321.84
June 19, 1918	—F. B. Kenney, Collector (Treasurer's receipt)	784.81
July 8, 1918	—F. B. Kenney, Collector (Treasurer's receipt)	109.45
July 9, 1918	—F. B. Kenney, Collector (Treasurer's receipt)	2,866.20
July 18, 1918	—F. B. Kenney, Collector (Treasurer's receipt)	194.72
Sept. 9, 1918	—F. B. Kenney, Collector (Treasurer's receipt)	350.00
Sept. 11, 1918	—F. B. Kenney, Collector (Treasurer's receipt)	604.91
Sept. 12, 1918	—F. B. Kenney, Collector (Treasurer's receipt)	41.00
Oct. 9, 1918	—F. B. Kenney, Collector (Treasurer's receipt)	300.97
Nov. 17, 1918	—F. B. Kenney, Collector (Treasurer's receipt)	882.00
	—Shortage remitted by D. H. Gill	.56
Total		$27,894.53

Nov. 1, 1918, To May 1, 1919. (Page 42.)

Total collections—Nov. 1, 1918, to May 1, 1919		$26,814.81
Nov. 10, 1918	—F. B. Kenney, Collector (Treasurer's receipt)	$379.69
Nov. 19, 1918	—F. B. Kenney, Collector (Treasurer's receipt)	3,200.00
Nov. 30, 1918	—F. B. Kenney, Collector (Treasurer's receipt)	500.00
Dec. 5, 1918	—F. B. Kenney, Collector (Treasurer's receipt)	1,750.00
Dec. 9, 1918	—F. B. Kenney, Collector (Treasurer's receipt)	1,000.00
Dec. 24, 1918	—F. B. Kenney, Collector (Treasurer's receipt)	4,325.00
Jan. 27, 1919	—F. B. Kenney, Collector (Treasurer's receipt)	3,958.62
Feb. 11, 1919	—F. B. Kenney, Collector (Treasurer's receipt)	3,461.07
March 26, 1919	—F. B. Kenney, Collector (Treasurer's receipt)	2,562.71
April 15, 1919	—F. B. Kenney, Collector (Treasurer's receipt)	2,334.00
April 21, 1919	—F. B. Kenney, Collector (Treasurer's receipt)	1,849.74
May 7, 1919	—F. B. Kenney, Collector (Treasurer's receipt)	1,493.98
Total		$26,814.81

ESTIMATED RECEIPTS AND DISBURSEMENTS PER ANNUM (NOV. 1 TO NOV. 1)—BASED UPON PRESENT CONDITIONS (MAY 1, 1919).

Estimated Receipts. (Page 43.)

Tax assessment		$28,500.00
Allowance for noncollective from St. Cloud Development Co.	$4,500.00	
Ditto from others	1,000.00	
		5,500.00
Net for taxes		$23,000.00
Tax redemptions		200.00
Electric lights and supplies		4,700.00
Water furnished and supplies		1,200.00
Licenses		400.00
Court fines and costs		100.00
Cemetery		200.00
Impounding fees		300.00
County road fund		3,000.00
Plumbing fees and inspection		100.00
Building permits		25.00
Manure sales		50.00
General items		25.00
Estimated revenue per annum		$33,100.00

Estimated Disbursements. (Pages 44 and 45.)

GENERAL—		
Mayor's salary	$100.00	
Treasurer	200.00	
Plumbing inspector	900.00	
Assessor and Auditor	450.00	
Clerk and Collector	900.00	
Marshal ($840 and fees)	900.00	
City physician	150.00	
City attorney	300.00	
City attorney's expenses	300.00	
St. Cloud Tribune	1,000.00	
Other general items	1,000.00	
		$6,700.00
FIRE DEPARTMENT—		
Chief's salary	120.00	
Gasolene	50.00	
Supplies	50.00	
Fire-alarm wages	280.00	
		500.00
ELECTRIC AND WATER PLANTS—		
Engineer	1,080.00	
Supplies	200.00	
Fuel and lubricating oil	2,500.00	
Price Electric Co. (lamps)	300.00	
Meters	100.00	
Labor on lines	750.00	
Water lines and supplies	500.00	
		5,430.00
CEMETERY—		
Labor and digging graves		250.00
SANITARY—		
Inspector's salary	$200.00	
Driver of scavenger wagon	660.00	
Disinfectant	150.00	
Supplies	50.00	
Ditching	30.00	
Buckets	150.00	
Feeding and shoeing	600.00	
		1,790.00
STREETS—		
Superintendent	900.00	
Two drivers	1,500.00	
Labor	1,500.00	
Feeding and shoeing	1,200.00	
Supplies	100.00	
Marl, clay, and cement	100.00	
Culverts and bridge material	200.00	
		5,200.00
INTEREST AND SINKING FUND—		
Interest, at 6 per cent, on $112,000.00 of bonds		6,720.00
Total estimated disbursements		$26,150.00
Excess of estimated receipts over disbursements		6,950.00

OPERATIONS OF ELECTRIC AND WATER PLANTS.
Oct. 31, 1917, To May 1, 1918—One Year And Six Months. (Page 46.)

ELECTRIC—		
Meter readings and supplies (see Page 12)	$7,829.14	
WATER—		
Furnished and connections (see Page 13)	2,069.54	
		$9,898.68
DISBURSEMENTS—		
Electric operations (see Page 29)	6,359.97	
Electric reconstruction (see Page 29)	3,876.18	
Water, relayed pipe (see Page 29)	1,400.96	
		11,628.11
Disbursements in excess of revenue		$1,729.43

W. J. MALLETT'S ACCOUNT WITH THE CITY.
To May 1, 1919. (Pages 47 and 48.)

	Payments Made.
THE CITY entered into a contract with Mallett to construct the power-house building for	$3,450.00
The oil tank for	535.00
Total	$3,985.00

THE COUNCIL admits that he should be allowed something for extra work. He has been paid from the bond funds as follows:

March 13, 1917, warrant No. 1399, W. J. Mallett	$240.00
April 10, 1917, warrant No. 48, W. J. Mallett	480.00
May 15, 1917, warrant No. 117, W. J. Mallett	167.00
June 12, 1917, warrant No. 166, W. J. Mallett	600.00
July 11, 1917, warrant No. 218, W. J. Mallett	500.00
Aug. 13, 1917, warrant No. 287, W. J. Mallett	750.00
Sept. 4, 1917, warrant No. 317, W. J. Mallett	600.00
Sept. 18, 1917, warrant No. 352, O. C. Knight, freight	97.46
Sept. 21, 1917, warrant No. 355, F. B. Kenney, Clerk, pay roll	400.00
Nov. 12, 1917, warrant No. 496, F. B. Kenney, Clerk, pay roll	400.00
Dec. 10, 1917, warrant No. 549, P. E. Morgan, complete roof	395.79
Total from bond funds	$4,630.25
THE CITY continued the work to completion and paid out of the city's general fund (which, they contend, is chargeable to Mallett)	1,728.06

IN ADDITION to the above payments, Mallett claims the following, and has entered suit for the collection of the same:

		Mallett Claims.
POWER-HOUSE BUILDING—		
Actual cost	$6,667.25	
Ten per cent to Mallett	666.72	
Total cost	$7,333.98	
Credits	3,742.30	
		$3,691.68
WELL TOWER—		
Actual cost	$622.00	
Credits	300.00	
		322.00
OIL TANK—		
Actual cost	617.40	
Credits	71.85	
		545.05

(Continued on Page Six.)

CATTLE OWNERS AND COMMISSIONERS MEET JULY 7

The cattle owners and county commissioners of Osceola county have been invited to confer with those from Brevard, Volusia, Seminole, Lake, Orange, Sumter, and Polk counties regarding the policy to be followed in conducting tick-eradication work in these counties thruout the ensuing year. The conference is to be held in Orlando, July 7, beginning at 10 a. m.

Representatives from the State Live-Stock Sanitary Board and from the Federal Government will be present to hear all who wish to present any information or suggestions on the subject, and then to determine with those present what is the best action to be taken.

The people in the northern part of Osceola county are dipping their cattle regularly, to protect themselves against violation of the Orange county quarantine, and it will be possible to include all of the area east of the Kissimmee river and south of Orange county to Palm Beach county in one working unite next year if the several counties can finance the systematic campaign necessary for this.

State Bank of Kissimmee

PAID-UP CAPITAL - - - - - - $100,000.00
RESOURCES OVER - - - - - - - 800,000.00

Interest paid on Savings accounts
:: Banking by mail a specialty ::

J. D. JEFFORDS, Cashier
C. A. CARSON, President

WESTMINSTER CIRCLE IS BUSY.

The Westminster Circle held its last regular meeting Tuesday afternoon, June 27, at the home of Mrs. H. C. Bartlett, on Maryland avenue.

Tho the membership is reduced because of so many being away for the summer, interest is kept up, and a lively business meeting was held.

The Circle's members were pleased to receive Mrs. Ives Diefendorf as a new member.

A motion was adopted to have each member take an offering to each meeting, beginning at the next meeting.

Work was planned from now until Christmas, and chairmen of the working committees were appointed.

After the business was concluded, the hostess for the occasion served light refreshments, and a pleasant social time ensued.

After the business was concluded, afternoon, July 8, at the manse. Members are requested to go there prepared to sew, as there is work of this nature planned for all who are willing to do their "bit."

VACATION NECESSITIES

A "3 for 2" Sale July 5 to July 12

Violet Dulce Complexion Powder

The name stands for the highest quality, being one of the famous Violet Dulce Complexion requisites. One of the best qualities of this complexion powder is that it does not "show" when used properly. Delightfully scented with the Violet Dulce odor. Brunette, white, and flesh tints.

OUR PRICE IS **50c**

but you can have a box FREE if you purchase any two other 50c articles appearing in this advertisement.

THE PLAN If you buy any two articles listed at a similar price, we GIVE you a third one of equal value—choice to be made by you—"3 for 2." To illustrate—Buy any two 25c articles listed here and we will give you your choice of any other 25c article on the list. Buy any two 50c articles, and there will be a third 50c article free. With a purchase of any two articles, you have the opportunity of selecting a third article at that price, which you may have FREE.

PURPOSE This plan was developed by the United Drug Co., the manufacturers of the articles, as an advertising plan. They sacrifice their profit to get wider distribution, and we give our customers the benefit of this price reduction so that each one can have more vacation comforts without extra expense. These prices do not include war tax.

Rexall's Cold Cream

An antiseptic and healing cold cream, especially recommended for chapping and roughness of the skin caused by exposure to sun and wind.

25c PER JAR

Given away, FREE, with any other two 25c articles purchased.

50c Articles

Buy Any Two, Get One Free

Rexall Skeeter Skoot
An unobjectionable, nonirritating preparation, which frees one almost immediately from these pests.

Bouquet Ramee Talcum
Illustrated elsewhere. Soothing and cooling. Just what you need for these warm summer days.

Violet Dulce Cold Cream
An exceptionally high-grade cleansing cream. Perfumed with Parma violets. In both jars and tubes.

Violet Dulce Vanishing Cream
Fills the pores and softens the skin. It will neither soil garments nor grow hair on the face.

Syta Face Powder
A high-grade French powder, especially imported for us. In white, flesh, or brunette colors.

Alma Zada Face Powder
For those who prefer a very heavy and "sticky" powder, which will protect from the weather. Delightfully perfumed.

V. D. Liquid Complexion Powder
Particularly for use on neck, shoulders, and arms. It will hide sunburn very satisfactorily.

Maximum Rubber Sponges
Just the right shape to fit the hand. Just what you need to carry with you.

Pearl Tooth Powder
Purifies, whitens and preserves the teeth, renders the mouth wholesome and pure; imparts a fragrant freshness to the breath and leaves a delightful sense of cleanliness.
25c or FREE with a purchase of any other two 25c articles.

Riker's Peroxzone Cream
Cooling, refreshing and soothing. Contains Hydrogen Peroxide which acts as a bleach and helps the cream give that velvety appearance so necessary to a beautiful complexion. 25c per jar, or FREE with any other two 25c articles.

Trailing Arbutus Talcum Powder
An attractive lithographed box containing a finely ground talcum, perfumed with the well-beloved flower—a breath of springtime in the midst of summer. Splendid for either adults or infants.
25c
or FREE with any other two 25c articles.

Cascade Linen Pound Paper and Envelopes
Sixteen ounces of good quality white fabric finished stock, which will give you splendid satisfaction. Packed in compact side-opening box.
50c per pound
or FREE with any other two 50c articles. Envelopes to match—two packages for 25c, or FREE with any other two 25c articles.

Bouquet Ramee Talcum Powder

A delightful preparation, made of the finest Italian talc, double-bolted and purified.

Contains the combined perfumes of rose, jasmine, heliotrope, and lilac.

50c

or FREE with the purchase of any other two 50c articles.

Klenzo Tar Shampoo Soap

A strictly first-class Tar Shampoo Soap of the highest grade. It gives a thick and abundant lather and helps to keep the hair and the scalp in a healthy condition. Once used, ALWAYS used.

25c

a cake, or FREE if you purchase any other two 25c articles.

25c Articles

Buy Any Two, Get One Free

Violet Dulce Shampoo Crystals
Frees the hair from oil and leaves it fluffy and beautiful. It is unexcelled as a cleanser.

Violet Dulce Soap
A delightfully perfumed face soap, containing no excess of alkali, and therefore it does not irritate the most delicate skin.

Rexall Medicated Skin Soap
A cleansing and antiseptic agent. Good not only for the complexion, but invaluable in rendering cuts and bruises surgically clean.

Harmony Mosquito Talcum
A most attractive method of ridding one of mosquitoes. Delicately perfumed and in handy packages.

Elkay's Straw Hat Cleaner
Not only makes your old hat look like new, but also removes ink and rust stains.

Rexall Sunburn Lotion
Cooling and comforting; also relieves chafing and windburn.

Rexall Baby Talcum
Delicately perfumed. Especially made for the little one. "A mother's touch for baby."

Rexall Nice
Harmless and nonirritating. Effectually removes odors of perspiration.

Rexall Tan and Freckle Lotion
Soothes, softens, and bleaches the skin. Relieves smarting.

Riker's Violet Cerate

An ideal face cream and tissue builder. Contains no grease, and dissolves readily in water.

Easily absorbed by the skin and the tissues.

Does not promote the growth of hair.

50c

but if you buy two other 50c articles, this is FREE.

Violet Dulce Talcum Powder

The Talcum for persons of refinement. Made of the highest grade of Italian Talc, doubly bolted and delightfully scented with Parma Violets. A necessity for milady's dressing table.

25c or FREE with the purchase of any other two 25c articles.

P. D. MARINE
Rexall Store
Eleventh Street and New York Avenue
St. Cloud :: Florida

Rexall Tooth Paste

A perfect dentrifice, antiseptic, and deodorant. Cleans and whitens the teeth. Comes out flat on the brush.

25c A TUBE.

You get it FREE with the purchase of any two other 25c articles.

The citrus area of Florida is comparatively limited in extent and wonderfully blessed by nature in a combination of soil, sunshine and showers unequalled elsewhere.

In this territory can be produced grapefruit and oranges so superior in quality that as their merits are properly made known to the consuming public there will be ample demand.

And for such of these food and health fruits of Florida as are intelligently and scientifically marketed there may be secured prices so remunerative as to make production profitable.

The records of the citrus industry of Florida present ample evidence of inherent ability to stand on its own foundation and to return those engaged in it proper dividends on their investments and adequate compensation for their labor.

Co-operative marketing as practiced for ten years by members of the Florida Citrus Exchange has demonstrated that the growers of the state possess the means and the power for the full protection of their interests without entangling alliances with other sections or other industries.

Ship your fruit through the Exchange and help to maintain Florida citrus independence and supremacy. For further facts, write, wire, 'phone or call on

Florida Citrus Exchange, Tampa, Fla.

L. A HAKES

Manager Orange County Citrus Sub-Exchange

ORLANDO FLORIDA

FLORIDA CITRUS EXCHANGE

bigger and better than ever

We have been altering and enlarging our variety department, adding new lines and receiving new goods almost daily. We were fortunate in securing some special bargains which we are passing on to our customers.

SATURDAY—Special Lot Lawn Remnants 9c per yd. See our Voile Goods at 30c per yd. A dandy lot of Middies, Bungalow Aprons, and House Dresses. Be sure and see them. Children's Slip-Over Play Suits, just a few left at 50c.

BROOM SPECIAL—75c brooms at 39c while they last. Saturday and Monday we sell any broom in the store at $1.00, values up to $1.50.

We welcome you to look over our stock, and prices are all in plain figures.

W. B. MAKINSON CO.

Opposite Depot St. Cloud, Florida

A dollar saved is a dollar earned.

MRS. SIMS IS NEW SECRETARY OF L. L. MITCHELL RELIEF CORPS.

L. L. Mitchell Corps, W. R. C., met in a regular session June 26, with its president, Julia B. French, in the chair. Seven officers were absent at roll call. The vacancies were filled from the floor.

National general orders Nos. 8 and 9 were read by the secrtary; also a communication from Mrs. Harry Hillman regarding flowers that Mesdames Cummings, Livermore, and Cox arranged and sent to her to use in decorating graves in the cemetery near Hayes Center, Neb., on Decoration day. The box weighed sixteen and one-half pounds. Mrs. Hillman said most of the flowers were in perfect condition. This is the second box we have sent to that address.

Mrs. Sims was appointed secretary (this office being vacant because of Mrs. Wheeler resigning) and was installed by the president.

Thirty-one members and two visitors were present. FLORA COX, P. C.

If you are looking for Real Estate in Florida to make your future home, write Citizens Realty Co., St. Cloud, Fla., for a descriptive booklet. Send 3-cent stamp.

MAYOR BOWER REPLIES TO ARTICLE OF COUNCILMEN KENNEY AND WASHBURN

SAYS HIS "SIDE" WILL NOT CALL AN ELECTION TO SUPPLY VACANCY CAUSED BY KING'S RESIGNATION.

On first reading the article by Councilmen Kenney and Washburn published in last week's St. Cloud Tribune, it was my first thought to ignore it—believing, as I do, that oftener than otherwise silence is golden.

On reconsidering, I will, however, note a few of the points in the article to which I most decidedly take exception.

The first: Kenney and Washburn never approached me on the idea of a getting together of the councilmen for the purpose of reasoning out a way whereby harmony might prevail and for all to work together for the betterment of St. Cloud.

I did, however, approach Kenney on the subject. I was met with a rebuff—to the effect that he would see to it that we did not ride over him.

I was approached by other parties looking to the same end, to all of which I agreed, but sickness prevented.

I have on a number of instances since my incumbency, by written notice, called the councilmen to convene to transact much-needed business, but I never have yet succeeded in getting them together.

I have in my possession a copy of one of those calls, in which it states the business to be transacted was the consideration of King's resignation and calling an election to fill the vacancy. There was no meeting; and so we of the new side of affairs began to look a little out, curious to know just what kind of a snag we had run onto. So the most natural thing for us to do was to get legal advice. So we have changed our minds about calling an election before the usual time for it—next March.

The dear people, whom Mr. Kenney and Mr. Washburn speak so feelingly about at the close of their article, will not have the cost of another election to pay for—unless we shall get more light on the subject than we have at this writing.

The above-mentioned men were not so solicitous of the dear people when they appointed one Lippincott, some months ago, to the office of assessor. The beauty of it was, there was no one who objected. Again—when they foisted the new charter on the dear people. No further comment is necessary. L. Q. BOWER,
Mayor of the City of St. Cloud, Fla.

IN MEMORY OF MRS. ALICE JENNIE SNOW.

Mrs. Alice Jennie Snow was born in Courtland county, New York, in May of 1847, and died in St. Cloud, Fla., on June 28, 1919, at the age of 72 years. The cause of her death was cerebral hemmorrhage. She suffered a stroke at Christmas time of 1917 and another a few days ago.

The deceased lived in Courtland county, New York, and in and about Syracuse, N. Y., almost all of her life. There she married in young womanhood. She leaves two daughters and four grandchildren and her aged husband to mourn her loss.

One of her grandsons had just returned from France, where he served with the American Expeditionary Forces.

In early life she united with the Methodist Episcopal Church, and thru many years was a highly efficient laborer in that church, and was also a singer of no mean reputation. Her services were in such demand that she often engaged in revival work.

Her former husband died more than twenty years ago. After living a widow more than sixteen years, she was married to George F. Snow in July of 1914. They resided in happiness in their nice home here, in Doop's Addition, until the stroke came that brought sickness and sadness to them.

The funeral was from Carlson's undertaking parlors at 2 o'clock p. m. Tuesday, July 1. Rev. H. H. Bowen, pastor of Livingston Mission Methodist Episcopal Church, conducted the brief ceremony and spoke from the twenty-third Psalm.

The body was laid to rest in beautiful Mount Peace cemetery.

MARKETING HOGS

beats burying them. Steve Hoover, Mount Pleasant, Iowa, writes: "Commenced feeding my herd of about 100 hogs B. A. Thomas's Hog Powder over two months ago. Fifty were sick and off feed. Near-by herds had cholera. I did not lose one. They are well and growing fast." Sold by (Adv.)
H. C. HARTLEY, St. Cloud, Fla.

The Army and Navy Union, No. 141, meets every first and third Monday afternoon at 2 o'clock in the Moose home, on New York avenue. F. B. Munsell, adjutant. 18-tf

RUSSELL SAGE'S ADVICE

"Young Man, Buy Real Estate"

will soon rank with Horace Greely's aphorism: "Young Man, Go West"

"If you are going to do a thing, do it the best way," is another maxim of which you will appreciate the force if you will investigate our list of

St. Cloud Opportunities in Real Estate

before going elsewhere. Right now we have a list of property that is offered at prices that will never be duplicated again in this city.

ST. CLOUD IS BOUND TO GROW

and grow fast. We have passed thru all difficulties usually encountered in a new growing town, and the future holds great promise for those who have the foresight to invest in real estate now, and plan for the future. Every new development that is planned shows that men of money have great confidence in the future of our city, and every little effort made, every little investment put into property right now, will add impetus to the development of St. Cloud into the best inland town in Florida.

Far-sighted people buy real estate. It never runs away, and grows in value when well located. Just now we have some exceptional lots

ON THE DIXIE HIGHWAY

which will be completed to the Atlantic Ocean when the work now under way is finished. The St. Cloud part of the asphalt road takes the highway to the eastern line of Osceola County. The State Road Department will co-operate with Brevard county to finish to the ocean.

BUY NOW WHILE THE PRICE IS LOW

Citizens' Realty Co.

M. P. FOSTER, Manager ST. CLOUD, FLORIDA

D. G. WAGNER

REAL ESTATE AND INSURANCE AGENCY,
Citizens' Bank Building - - - - - - - - Telephone No. 30,
Kissimmee, Fla.

We have a well-selected list of properties for sale, among which are some very attractive Farms, Ranches, Orange Groves, Business Buildings, and Dwellings—all in Osceola County. Each proposition is listed at its minimum value. Some include all necessary farm equipment.

We can offer also exceptional bargains in Kissimmee and St. Cloud properties now owned by nonresidents who are willing to sell at a sacrifice, thus offering an excellent opportunity to invest a little surplus capital and benefit by the increase in values which is sure to come.

Call on or write to us.

E. A. Strout Farm Agency, Inc.

D. G. WAGNER, Manager,
Kissimmee, Fla.

Why Not Carry Insurance Against Sickness, Accidents, Life, FIRE, AUTOMOBILE FIRE, THEFT AND LIABILITY ? ? ? ?

S. W. PORTER

Real Estate *Insurance* *Justice of the Peace*

IMPORTANT
To Amateur Photographers!

THE NEW YORK HERALD

Is offering a series of prizes for the BEST PHOTOGRAPHS for reproduction in its Summer Resort pages. Prizes will be awarded each week, and GRAND PRIZES at the end of the season.

Weekly Prizes—$15.00—$10.00—$5.00
Grand Prize-$250 Pathescope Motion Picture Projector
Second Grand Prize—$100 Camera
Third Grand Prizd—$50 Camera

CONDITIONS OF CONTEST:

Only amateur photographers are eligible. They may compete each week.

All pictures must be developed and printed before being forwarded; and all pictures submitted become the property of the Herald and WILL NOT BE RETURNED.

Pictures most desired are those of the summer-girl type, of interesting vacation events, and of prominent persons at various resorts.

No photographs will be considered unless name and address of the photographer and the title are written on the back. Send all pictures to

SUMMER RESORT EDITOR,
NEW YORK HERALD, Herald Square, New York City.

ST. CLOUD TRIBUNE

Published Every Thursday by St. Cloud Tribune Company.

Entered as Second-class Mail Matter, April 28, 1916, at the Postoffice at St. Cloud, Florida, under the Act of Congress of March 3, 1879.

[illegible]

The Tribune is published every Thursday and mailed to any part of the United States, postage free, for $2.00 a year, $1.00 six months, or 50c three months—strictly in advance.

MEMBER FLORIDA STATE PRESS ASSOCIATION

In sending in your subscription, always state whether renewal or new subscriber.

In changing your address be sure to give former address.

Reading notices in local column, 10c a line. Rates for display advertising furnished on application.

Advertising bills are payable on the first of each month. Parties not known to us will be required to pay in advance.

SUBSCRIPTION, PAYABLE IN ADVANCE, $2.00 A YEAR.

THE PATRIOTISM OF THRIFT.

YOU HAVE TO TAKE A STAND!

Either you or for or you are not for continued stability and prosperity—that is, for the real independence of the United States.

To be neutral is to rob your country of your support and automatically to throw your weight into the other scale.

The nation is but an aggregate reflection of the individual. Many of us never have known what real independence is. We have been bound by a lack of funds to the daily grind.

The war, with its stringent demand for saving, first taught us that it is possible to put a little aside from what we ordinarily would consume.

We know now that if we steadily place a part of our earnings in SAFE investment, such as war accustomed us to in the form of Government securities, we will be shaping a lever with which to raise ourselves out of the rut and onto the solid road of progress.

A solid and prosperous citizenry assures a solid and prosperous nation, and the one constantly interacts on the other.

Money saved, whether loaned to the Government or otherwise invested, finds its way back into needed industry and enterprise.

Money spent wastefully increases the loose circulation which hampers the production of necessities and comforts.

Money safely invested expands the production of necessities, tends to lower their prices, and at the same time gives needed employment and raises the whole country's standard of living.

The rock on which too many Americans sink in their attempts to achieve financial independence is investment in unsafe "securities" which promise them big returns and generally lose them their whole savings.

No person ever has lost money by investment in any security of the Government of the United States.

The last issue of war-finance bonds or notes for popular purchase was the Victory Loan.

War-Savings Stamps, which pay the high interest rate of 4 per cent, compounded quarterly, remain available for everybody's and anybody's investment. They ALWAYS can be cashed, in case of need, for MORE than was paid for them.

MARINE'S "3 FOR 2" SALE BEGINS NEXT SATURDAY

Marine's Rexall Pharmacy has announced another big bargain sale, to begin Saturday, when this store will sell any three articles listed in its advertisement (which appears in this issue of the Tribune) for the price of two. The details of the plan and a list of dependable vacation necessities are listed on page 2 of this issue.

The Marine store has enjoyed a large business since moving to its new location, and P. D. Marine, the owner, has been on the lookout for good merchandise for his trade since the war ended. He continues to offer standard goods at very low prices.

Read the advertisement and visit the Marine store, to see for yourself.

Fenole

Puts the "Crimp" on Bug Activities and Other Evils

Keep your Fenole gun in action and there will be:

No filthy Roaches slinking around.

No Bedbugs in your beds.

No Mosquitoes to keep you awake.

No Moth-eaten clothing, rugs, etc.

No ill-smelling sinks, garbage cans.

Your health will be better and your temper more even.

Housewives order FENOLE at your nearest retail store.

Retail merchants order FENOLE from your jobber.

Refuse the so-called "Just as good."

FENOLE IS THE BEST

Pints (16 oz.)	50c
Quarts (32 oz.)	75c
1-2 Gallon	$1.35
Gallon	$2.50

Mouth sprayers FREE. Large hand sprayers extra.

Manufactured only by the

FENOLE CHEMICAL CO.

451 Riverside Avenue

35-5t JACKSONVILLE, FLA.

MICKIE SAYS

Germans Forced To Accept Harsh Peace Terms

(Continued From Page One.)

honor Of 1919" over an article relating to the peace treaty.

General Count Max Montgelas said in the Tageblatt: "There is no choice but to observe the treaty to the extreme limit of what is possible, absolute candor and sincerity must form the lodestar of Germany's foreign policy."

The Evangelical (Lutheran) churches of Germany will observe next Sunday (July 6) as a day of mourning. The prevalence of quiet is requested, and it is urged by the church officials that Germany make an earnest effort to recuperate by performing consistent work. The church bells will chime a hymn of mourning.

Socialist Government Will Confiscate Fortunes To Help Pay Cost.

Mathias Erzberger, Vice-Premier and Minister of Finance of the German government, and also one of the leaders of the dominant Socialist party, has left for a holiday vacation in Switzerland, of which the Tages Zeitung newspaper ironically says: "The reason for this journey probably will be found in Erzberger's well-known modesty, which is impelling him to escape the ovations which are being showered on him at present from all sides."

Erzberger, who has favored signing the treaty and having done with the matter, had to make a sensational escape from Weimar (German capital) earlier in the week, and has been but little in evidence in Berlin.

Erzberger, who is called "the stormy petrel of German politics," is perfecting a plan of government finance that includes the virtual confiscation of fortunes to aid in paying the war indemnities and damages. This will be poetic justice, inasmuch as the chief and by far most numerous of the victims of this confiscatory policy to be inaugurated by the Socialist government now in control in Germany will be among those classes that were responsible for inaugurating the war.

Separate Treaty Signed Between America And France.

A separate treaty has been signed by and between the governments of the United States and of France. It is to assure aid to France in case the Germans do not keep faith toward France and make unprovoked attack upon her or otherwise become aggressive in a way to menace the territorial welfare of France.

This special treaty provides that it shall be submitted to the council of the league of nations and also to the Senate of the United States and to the French Parliament before it becomes effective.

President Now Crossing Atlantic.

President Wilson sailed from France on the government vessel George Washington at noon last Sunday, June 29, and he is expected to arrive at New York next Tuesday, July 1.

He will spend a short while in Washington, and then will leave for a personal tour of the United States in advocacy of acceptance of the peace treaty and the league of nations as agreed to the nations of the world at the Versailles on June 28.

The President considers that the acceptance or rejection of these two compacts is the most important business in the world today.

British Accord Great Ovations To Their Premier And Delegates.

Premier Lloyd-George and the other British delegates at the peace conference received great ovations when they returned to England. The Premier was cheered by great crowds when he went thru London streets to the Parliament house, but the reception from his fellow members of the House of commons eclipsed any greeting he had received elsewhere. A great majority of the members arose and cheered and waved hats and newspapers when he entered the House. For a few moments the Labor and Liberal members (in opposition to the Premier) remained seated, but they soon forgot their hostility to him and all arose and joined in the demonstration, which was concluded by all Parliament members and spectators present joining in singing the national anthem

The treaty, Lloyd-George told the House, is the most comprehensive and far-reaching of any document, whether because of the number of mighty nations in it, or the infinite variety of interests concerned, or the vastness of the territories affected, or if regarded as a great new experiment which may alter the whole character of the world's affairs and give a new turn to destiny.

Uncle Sam To Have A Great Airplane Army

(Continued From Page One.)

come an aerial photographer and earn while you learn?"

Army's School Of Aerial Photography.

The United States army will have a school of aterial photography, and aerial photographers from "over there" will be its instructors. The school will be situated in a pleasant part of the country and with the best of living conditions. Uncle Sam will give absolutely free food, clothing, lodging, and instruction, and will pay wages besides.

Those who wish to fly, and who can make good photographs from the air, may be placed on the flying status and receive an increase of 50 per cent in their pay. This pay is "velvet" and will be according to the following table:

Grade—	Nonfiving Status.	Flying Status.
Master electrician	$81	$121.50
Sergeant, first class	51	76.50
Chauffeur, first class	51	76.50
Sergeant	44	66.00
Chauffeur	44	66.00
Corporal	36	54.00
Private, first class	33	49.50
Private	30	45.00

Each sum in the above represents a monthly wage.

Opportunities for promotion are excellent, say the army officials. In a photographic section, there will be a comparatively lare number of noncommissioned officers of the grades shown in the table above. After a year's service, the unmarried soldier who is under 30 years old, is a citizen of the United States, is physically sound, and is of good moral character, is eligible to compete for provisional appointment as second lieutenant and thus begin a career for life—if he so desires—as an army officer.

Men who have served in the regular army or in the emergency army are privileged to enlist for a year or for three years, as they choose, without being listed thereafter in the reserve as available for future service if necessary. Those who never served in the army may enlist for three years.

Vacancies exist in aerial photographic units or sections in Hawaii, Philippines, Panama, and in various parts of the United States. Therefore there is opportunity for varied travel.

With this, and with liberal furlough privileges during peace, free fod, clothing, lodging, medical attention, and healthful recreation, and with a steady job and no lay-offs, many a wide-awake young man can realize that a very attractive offer is being made to him.

Whoever desires to enlist in this arm of our military service should apply to the nearest army recruiting officer. Recruits eventually will be sent to the Aerial Photographic Recruit Depot at Langley Field, Hampton, Va., for instruction in photography.

Additional information may be obtained by writing to the Director of Air Service, United States Army, Photographic Branch, Washington, D. C.

A. E. DROUGHT.

Agent for Many of the Leading FIRE-INSURANCE COMPANIES.

State and County Taxes Payable Here.
New York Avenue.

TO ALL WHOM IT MAY CONCERN:

Notice is hereby given that the Council of the City of St. Cloud will meet at the Council Chambers at 9 o'clock A. M. on July 24th, A. D. 1919, and will meet from day to day thereafter as long as may be necessary, for the purpose of equalizing assessments for the year A. D. 1919, and hearing complaints against same.

IN WITNESS WHEREOF I have hereunto set my hand and seal at St. Cloud, Florida, on this 30th day of June, A. D. 1919.

L. Q. BOWER, MAYOR.
President of City Council, St. Cloud, Florida.

FOR GREATER ST. CLOUD!

THE OPENING OF

The Peoples Bank of St. Cloud

marks a new epoch in the history of the Wonder City of St. Cloud, the future growth of which is indicated by the greater business activity of the community.

Certificate To Do Banking Business

TREASURY DEPARTMENT, STATE OF FLORIDA.
Office Of Comptroller, Tallahassee.—No. 261.

WHEREAS, by satisfactory evidence presented to the undersigned, it has been made to appear that a banking association under the name of the PEOPLE'S BANK OF ST. CLOUD, located at St. Cloud, Florida, and organized under the laws of Florida, has complied with all the provisions required to be complied with by the banking laws of the State of Florida before an association shall be authorized to commence the business of banking;

NOW, THEREFORE, I, ERNEST AMOS, Comptroller of the State of Florida, by virtue of the authority vested in me by Section 8 of Chapter 6426 of the Laws of the State of Florida, certify that the PEOPLE'S BANK OF ST. CLOUD, St. Cloud, in the County of Osceola and State of Florida, is authorized to commence the business of banking under the name above given, with a capital stock of twenty-five thousand dollars.

GIVEN UNDER my hand and seal of office this sixteenth day of June, A. D. One Thousand Nine hundred nineteen.

ERNEST AMOS.
(Seal of Comptroller.) Comptroller, State of Florida.

THIS is a photograph of the check on which the $25,000.00 was drawn in cash to pay into the new bank the capital stock the day the bank was opened for business. The trustees for the new bank kept their funds, as paid in for stock, in the State Bank of Kissimmee until authority to begin business as THE PEOPLES BANK OF ST. CLOUD was received.

The Home of The Peoples Bank of St. Cloud

This handsome two-story bank building was purchased for the home of St. Cloud's new bank.

It is complete in every detail for a bank business.

Call and see us in our new home at the corner of 12th Street and New York Avenue.

THE PEOPLES BANK OF ST. CLOUD

E. C. MEEK, Cashier

F. F. H. POPE, President *W. R. GODWIN, Vice President*

LEVI SHAMBOW, Vice President

ST. CLOUD, FLORIDA

TWELFTH ST. & NEW YORK AV.

LIARS

Are of Many Varieties

BUT the drummer that circulated the tale that Frank Bushnell was in any way responsible for our opening a branch store in St. Cloud is of the vicious breed that will be safer wearing a muzzle and brass collar.

WE ARE TRAVELING ON OUR OWN CASH AND RESPONSIBILITY AT

Taylor's Cash Grocery

QUALITY—QUANTITY—QUICK SALES

COMING VISITING GOING

ST. CLOUDLETS

LOCAL PERSONAL SOCIAL

Auto for hire. S. W. Porter. tf

Stanley Hughes left on Monday to take a position at Kansas City, Mo.

Dr. O. L. Buckmaster, physician, surgeon, and osteopath, Conn building. 24-tf

James Miles made a business trip on Tuesday to Orlando and Winter Park.

Read Lamb's real estate specials in this issue of the Tribune. 41-tf

Born—On Sunday, June 29, to Mr. and Mrs. Charles Perry, a baby boy.

Capt. and Mrs. Guy S. Morgan and their family left today to spend the summer in Connecticut.

Harry Morey, in "Beating the Odds," will be next Thursday's attraction at the Palm theater. 45-1t

Read Lamb's real-estate specials in this issue of the Tribune. 41-tf

See the second episode of "The Man of Might" Tuesday night at the Palm theater. It is a thriller. 45-1t

Read Lamb's real-estate specials in this issue of the Tribune. 41-tf

Misses Ruby Yeatman, Cleo Brooks, and Janet Morgan were the guests on Wednesday of Miss Katherine Farr.

Read Lamb's real-estate specials in this issue of the Tribune. 41-tf

Miss Constance Harris left Thursday morning for Lakeland, where she will visit with friends.

Read Lamb's real-estate specials in this issue of the Tribune. 41-tf

Mrs. J. H. Ferguson and Mrs. G. A. Peed were callers at Kissimmee on Wednesday afternoon.

Mrs. C. P. Coyle and her daughter, Miss Florence, left Thursday for Cincinnati, Ohio.

Miss Olive Selsemeyer of Washington, D. C., is expected this week to visit her grandmother, Mrs. Clara E. Kenney.

See the Ford Educational Weekly every Tuesday at the Palm theater. It conveys to the American people a message of industrial progress, universal inspiration and happiness. 43-tf

Mr. and Mrs. J. C. Gallatin and their baby (Margaret) and Mrs. John Hopton left on Sunday to spend the summer at Donora.

Mrs. A. C. Marsh had the misfortune to fall last Saturday on New York avenue and injure herself. She is being cared for by Mrs. Vockrodt.

Mrs. Lulu Strewing and her daughter Ella, Mr. and Mrs. William Thurber, and Mrs. Burt are spending the week end at Daytona Beach.

Miss Bonnie Ricketts, a graduate nurse from the Gordon Kellar hospital (Tampa), is spending her vacation with friends in our city.

Mac Arrowsmith of Tampa is spending his vacation here with his parents, Mr. and Mrs. George Arrowsmith, on Pennsylvania avenue.

Elmer Ide, who was among the St. Cloud boys to join the United States army last summer and go to France, arrived home Wednesday evening.

I. N. Alsobrook of Atlanta, Ga., representing the Parker Fountain Pen Company, was in our city on Wednesday, calling on P. D. Marine's place of business.

Mr. and Mrs. G. A. Peed and Mr. and Mrs. J. H. Ferguson will motor Sunday morning for a pleasure trip along the East Coast as far south as Miami. They will be gone about ten days.

S. W. Porter, real estate, insurance. •

Mr. and Mrs. William Phipps and daughter, Mrs. O. C. Knight, and her two children, spent Wednesday with Mr. and Mrs. Young this side of Ashton.

Special for Saturday and Monday, the 5th and the 7th! Ladies' shirt waists and middies. See our window display. H. C. Stanford Company. (Josh H. Ferguson, Manager). 45-1t

The Ladies' Auxiliary of the Army and Navy Union meets every second and fourth MONDAY afternoon at 2 o'clock in the Moose home. E. Vreeland, Lady Commander. 18-tf

Gehue Rowland, St. Cloud's popular butcher, left Tuesday for Douglas, Ga., where he will stay two weeks in visiting relatives.

Miss Gladys Saunders will arrive here from Jacksonville on Friday morning to spend the Fourth of July with her parents, Mr. and Mrs. E. C. Bass.

Robert Montsdeoca and Ray Ward left Wednesday morning for Dorr field in airplanes, having enlisted for military air service this week. Robert had served some time in the army before the war ended.

Harry Hildebrandt, who was among the first of the St. Cloud boys to answer Uncle Sam's call to arms in the World War, returned home Wednesday evening, after an absence of several months in France.

Rev. N. W. Beauchamp of St. Cloud will preach in the Methodist Episcopal Church South at Kissimmee next Sabbath morning for the Rev. R. F. Hodnett, the pastor, who is to be absent from that city at the time.

Comrade John Nelson left Monday of last week for Kansas, where he will stay several weeks, visiting his children who reside in the Sunflower State. Mrs. Nelson will go to Tampa within a few days to visit her daughter, Mrs. L.

Comrade A. J. Thurber owns a copy of the Napolitan Extra, a one-column edition of a little paper published to give an account of the death of President Harrison, on April 4, 1841. The paper is rather well preserved and is a relic worth owning.

The Women's Improvement Club has completed arrangements to secure a series of entertainments thru the Alkahest Lyceum Bureau for next winter. Announcements will be made from time Announcement of the various attractions to appear will be made from time to time, and tickets will be offered for sale for the entire program. A season ticket for the entire program will sell for $2.50. Ask any member of the club about reservations now.

Lieut. Lenox E. Trickle, grandson of Mr. and Mrs. V. C. Lenox of 407 Indiana avenue, left last week for Stanford, Ky., where he has obtained a lucrative position. The lieutenant will be greatly missed, as he is an exemplary young man and endeared himself to all with whom he came in contact during his stay of four months in our city, and he will be heartily welcomed should he favor us with another visit.

A. B. Cowden, manager of a typewriter company with offices at Jacksonville, Fla., pulled in last Sabbath evening with his family to the home of Rev. and Mrs. N. W. Beauchamp, Fifteenth street and Florida avenue, driving thru in his automobile. Mrs. Cowden is a daughter of the Beauchamps. The visitors were accompanied by C. A. Beauchamp, general manager of the Remington Typerite Company at Atlanta, Ga., he came down on a business trip to Tampa and other towns where branch offices are under his management, and stopped in St. Cloud to visit his father, Rev. Mr. Beauchamp, several hours. The men left Monday afternoon for their rounds, leaving Mr. Cowden's family here for a short visit. Mrs. Cowden contemplates soon visiting Mr. Cowden's parents, at Admire, Kan., and Mr. Beauchamp of Atlanta will visit Texas while on his vacation, in which State he has large landed interests in an oil-well section. The latter's wife and children will visit New York, to see her sister, Mrs. Fox, whose husband just has returned from service as a physician with the medical corps in France, where he has been kept busy since America entered the war with the Entente Allies against Germany.

FEELING BLUE? LIVER LAZY? TAKE A CALOTAB

Wonderful How Young and Energetic You Feel After Taking This Nauseless Calomel Tablet.

If you have not tried Calotabs, you have a delightful surprise awaiting you. The wonderful liver-cleansing and system-purifying properties of calomel may now be enjoyed without the slightest unpleasantness. A Calotab at bedtime, with a swallow of water. That's all. No taste, no salts, nor the slightest unpleasant effects. You wake up in the morning feeling so good that you want to laugh about it. Your liver is clean, your system is purified, your appetite hearty. Eat what you wish; no danger. The next time you feel lazy, mean, nervous, blue, or discouraged, give your liver a thorough cleansing with a Calotab. They are so perfect that your druggist is authorized to refund the price as a guarantee that you will be delighted.

Calotabs are sold only in original, sealed packages. Price, 35 cents; at all drug stres. (Adv.)

MRS. FOSTER ENTERTAINS GLEE CLUB AND OTHERS.

The St. Cloud High School Glee Club spent a delightful evening on Monday with Mrs. M. Puckett-Foster at her home on the lake front. After a swim in the lake, the bathers gathered in the pavilion, where watermelons and Welsh rarebit were served.

Those in the party were Mrs. Guy S. Morgan, Mrs. M. Puckett-Foster, and Misses Ruth Bleech, Bula Cathcart, Helen Bowen, Vera Johnson, and Marian Harman, and Otto Bleech.

WHAT THE KIDNEYS DO

Their Unceasing Work Keeps Us Strong And Healthy.

All the blood in the body passes thru the kidneys once every three minutes. The kidneys filter the blood. They work night and day. When healthy, they remove about 500 grains of impure matter daily; when unhealthy, some part of this impure matter is left in the blood. This brings on many diseases and symptoms, which vary widely, but may include pain in the back, headache, nervousness, hot and dry skin, rheumatic pains, gout, gravel, disorders of the eyesight and hearing, dizziness, irregular heart, debility, drowsiness, dropsy, deposits in the urine, etc.; but if you keep the filters right, the danger is overcome.

Doan's Kidney Pills have proven an effective kidney medicine.

C. L. Loveless, painter, 207 Irvin street, Orlando, Fla., says: "The turpentine fumes affected my kidneys and caused lame back last summer. I could hardly get up or down because of the severe pain across my kidneys, and it kept me awake all night, as I had to pass the secretions so frequently. As I had taken Doan's Kidney Pills before, with good results, I got three boxes. They cured the back ache and fixed my kidneys up all right. I was soon well again."

Sixty cents—at all dealers. Foster-Milburn Co., Mfrs., Buffalo, N.Y. (Adv.)

LEGAL ADVERTISEMENT

IN CIRCUIT COURT FOR THE SEVENTEENTH Judicial Circuit of the State of Florida in and for Osceola County.—In Chancery.—J. K. Attwood, Complainant, Vs. E. L. Lesley and Wife and Norman G. Reitzel and Wife, Defendants.—Foreclosure of Mortgage.—Notice of Master's Sale.—To All Whom It May Concern:

Notice is hereby given by the undersigned, as Special Master heretofore appointed in this cause, that the said undersigned, as such Special Master, will, on the 4th day of August, A. D. 1919, between the legal hours of sale, in front of the Courthouse door, Kissimmee, Osceola County, Florida, offer for sale and sell at public auction to the highest and best bidder, for cash, the interest of E. L. Lesley and Jennie K. Lesley, his wife; Norman G. Reitzel, and Mrs. Norman G. Reitzel, his wife, in and to the following described property, viz.: The N½ of NE¼, SW¼ of NE¼, N½ of NW¼, SW¼ of NW¼, and S½ of Section 33, Township 25 South, Range 28 East, Osceola County, Florida. Purchaser to pay for deed. This 1st day of July, A. D. 1919.

G. P. GARRETT,
As Special Master in Chancery in Said Cause. 45-5t

The illustrations tell the story better than words the VICI best of all eyeglasses as shown in the left hand illustration is scarcely noticeable when on the face and holds the lenses where they belong better than any other style

Let us show them to you

F. R. SEYMOUR, Optometrist

IMPROVEMENTS AT LOCAL CEMETERY

Suggestion For Avenue Of Trees Thru City Cemetery.

(Contributed.)

For the benefit of St. Cloud people who are interested in the civic improvement of our town, we wish to present an outline of what has been done along this line at the city cemetery during the last few weeks.

The street commissioner (Mr. Washburn) and his helpers have hoed away the weeds and planted Bermuda grass over all the bare spots, and they expect to cut the grass regularly.

As was described in a recent issue of the Tribune, Garrison No. 141 and the Elsie P. McElroy Auxiliary have erected an attractive arch, bearing the inscription, "Mount Peace Cemetery, St. Cloud," over the main entrance to the cemetery.

At the suggestion of the Women's Improvement Club, this work has been augmented by rustic trellises, intended as supports for the evergreen vines which are being planted here. This work comprises a trellis over the main entrance and one over the small gate; two markers, one at the east corner and the other at the west corner; and screens to hide the small buildings near the center of the grounds.

The materials and the very efficient help in the above construction were supplied by the street commissioner; and some members of Garrison No. 141 also helped with the work.

Various organizations, working in co-operation, have made the beginning here of an attracttive spot along the Dixie highway.

It is intended to plant a row of trees on the north side of the hard road and opposite to those in the cemetery. It would be a credit to our city to have these two rows of trees extending to the city. This could be accomplished if interested citizens and the property owners would co-operate in planting trees in the barren spots along the highway.

Adjourned City Council Meeting

There was scheduled for last Monday an adjourned meeting of the City Council of St. Cloud—according to the minutes of the council as written last week by W. A. Arrowsmith, acting as clerk at the previous meetng.

Mayor Bower reports that the bond of Mr. Arrowsmith as treasurer was on hand Monday.

There were present at Monday's session Mayor Bower, Councilmen Rothrock and Barber, and Mr. Arrowsmith.

Two ordinances were passed at Monday's session—one fixing penalties for councilmen who fail to attend council meetings, and the other providing for jail sentences when fines are not paid in cash.

A roselution was adopted authorizing the mayor and Mr. Arrowsmith to take possession of the city funds and to pay the semi-annual interest on the city bonds.

The appointment of a city attorney was taken up, but the proposition of the attorney whom it was desired to appoint that the salary of city attorney be raised to $50 per month caused the matter to be left over until the July regular meeting.

The city attorney's salary has been $25 per month heretofore, and expense bills when litigation was engaged in were extra cost. It is understood that the proposed new attorneys offer to handle all the city's legal business and pay all expenses of litigation when necessary to go into court, for a fixed salary of $50 per month.

The date for the regular meeting of the City Council this month is July 14.

Notable State Gathering of State Baptists in DeLand

The eighth annual session of the Florida Baptist Assembly is expected, to be held in DeLand on July 9 to 16, perhaps will be the most important of the Baptist summer gatherings held in the South this year.

The main feature of the assembly is that it functions as a great summer training school for Christian workers.

Dr. Austin Crouch of Tennessee will be the Bible lecturer thruout the seven-day session. He is pastor of the Baptist church at Murfreesboro, a college town, and is one of the best Bible lecturers in the South.

The Baptist Young People's Union is to have three lecturers and teachers. "Training in Membership" will be handled by Rev. S. B. Cole of Madison, Fla.; the senior manual will be conducted by State Secretary W. W. Willian; Miss Corie Gill, an expert junior worker from Atlanta, Ga., will instruct in the junior manual.

Mrs. Peelman, general secretary of the Baptist Woman's Missionary Union of Florida, will supervise the mission-study course, assisted by Miss Kathleen Mallory of Baltimore, general secretary of the South for the Woman's Missionary Union, and Miss Elizabeth N. Briggs of Raleigh, N. C.

The lecturers for the week will be Dr. A. J. Holt, Dr. W. A. Hobson, Miss Kathleen Mallory, and Rev. Louis Entzminger.

The assembly's morning hours will be devoted wholly to class work, study, and lectures. Afternoons will be free for boating, tennis, fishing, bathing, and other recreations. The evening hour, after supper, will be the popular-lecture period.

The assembly's sessions heretofore have been held always in Lake City, but the closing of the Baptist college there has caused the meeting to be held in DeLand this year, where the buildings and other facilities of John B. Stetson University have been placed at the disposal of the assembly and its work. The assembly's officers now are:

President—Rev. J. Dean Adcock, Tallahassee.

First Vice-President—Rev. R. E. Reed, Bartow.

Second Vice-President—Rev. J. A. Ansley, Pensacola.

Secretary—Miss Mary Walters, Miami.

Treasurer—Dr. C. M. Brittain, Ocala.

Director-in-Chief — W. W. Willian, Jacksonville.

We Handle the Four Brands of Shoes—

Queen Quality Shoes for Ladies

W. L. Douglas and Florsheim for Men

Buster Brown for Boys and Girls

We are Agents for the Warner Bros. Corset, Hole-proof Hosiery and Schloss Brothers Clothing.

Good staple line of Piece Goods. Get our prices first.

H. C. STANFORD COMPANY

New York Avenue JOSH FERGUSON, Mgr.

PLUMBING

RIGHT WITH SPECIFICATIONS

and up to and above the usual standard of high-quality plumbing. That is the way to describe our work.

We can ornament your home and maintain an efficiency as well.

Let us show you what perfect plumbing is and give you a chance to enjoy its manifold benefits.

The cost? No higher.

Walter Harris

New York Ave. (Makinson Bldg.) ST. CLOUD, FLA.

Firkin's Pride Coffee.....40c
White House Coffee 45c
Excelsior Coffee, 3 lbs....$1.00
Loose Coffee, lb. 30c
Octagon Soap, 6 for.....25c
Van Camp Tomato Soup for 11c
Big Can Pie Peaches.....20c
Apple Butter.....15c

Everything Else at Cost

as long as the stock lasts. Come in and get good things to eat at these reduced prices.

L. E. FIRKINS

New York Avenue Next to Farris Hotel

ARROW SHIRTS

in Pure White Silk, and Fancy Colors in Crepe at from $2.25 to $8

Reduced Prices on PANAMA HATS--this week only

Men's Hosiery

in colors—green, slate, white, African brown, black and grey

EDWARDS BROS.

Pennsylvania Avenue and Tenth Street

Notice.—I have just taken the State Board of Optometry examination, and I now am a registered optometrist. Come and have your eyes given a thoroly scientific examination and have them fitted as they should be. F. R. SEYMOUR, Jeweler and Optometrist. 41

NOTHING WILL MOVE that odd piece of furniture like a few lines in this column.

STATE AUDITOR'S REPORT OF THE CITY

(Continued from Page Two.)

		Mallett Claims.
WELL PIT—		
Actual cost	108.55	
[illegible]	11.85	
		120.40
Total		$4,686.13
Amount of Mallett's claim (in addition to the items paid as totaling above		$6,358.31

THE POWER-HOUSE BUILDING HAS COST THE CITY TO DATE:

The above payments for Mallett's account	$6,358.31
Spent from city's general fund (not charged to Mallett)	453.49
Total	$6,811.80

SALARIES BEING PAID BY THE CITY MAY 1, 1919.

(Page 49.)

——— —Mayor	$8.33	$100.00
F. B. Kenney—Clerk and Collector	80.00	960.00
W. G. King—Treasurer	16.66	200.00
J. B. Collins—Plumbing Inspector	75.00	900.00
William Montsdeoca—Marshal	70.00	840.00
C. Z. Lippincott—Assessor and Auditor	30.00	360.00
J. D. Chunn—City Physician	12.50	150.00
W. B. Crawford—City Attorney	25.00	300.00
Mike Peterson—Engineer of power-house	90.00	1,080.00
Z. T. McClay—Sanitary Inspector	16.66	200.00
John Green—Scavenger wagon	55.00	660.00
N. H. Washburn—Street Superintendent	50.00	600.00
Kinzie Partin—Street wagon	65.00	780.00
Joe E. Barber—Street wagon	60.00	720.00
T. L. Walker—Chief of Fire Department	10.00	120.00
Total	$664.15	$7,970.00

NOTE.—Chief of the Fire Department also receives $2.50 for each fire alarm; firemen, $1 each for each alarm.

BONDED CITY OFFICIALS AND OTHERS.

(Page 50.)

Date Of Bond.	Surety.	Official Bonded.	Duties.	Amount Of Bond.
April 1, 1918	—American Surety Co.	F. B. Kenney	Clerk and Collector	$2,000
May 1, 1919	—U. S. F. & G. Co.	W. G. King	Treasurer	2,000
April 1, 1918	—American Surety Co.	D. H. Gill	Assessor and Auditor	500
Sept. 1, 1917	—American Surety Co.	J. B. Collins	Plumbing Inspector	1,000
Jan. 1, 1917	—American Surety Co.	L. U. Zimmerman	Bond Trustee	1,000
Jan. 1, 1917	—J. D. Chunn	J. D. Chunn	Bond Trustee	1,000
Oct. 1, 1918	—American Surety Co.	H. A. Coble	Plumber	500
Dec. 17, 1917	—American Surety Co.	Clyde Edwards	Electrician	500
Oct. 1, 1918	—National Surety Co.	Walter Harris	Plumber	500
Jan. 27, 1919	—M. Katz and C. A. Carson	State Bank of Kissimmee	City Depository	5,000

INSURANCE CARRIED BY THE CITY.

(Page 51.)

Date.	Expiration.	Company.	Property.	Amount.	Premium.
March 18, 1919	March 18, 1920	Aetna	Pound building and stables	500.00	
			Street implements and other contents	200.00	$15.05
March 18, 1919	March 18, 1920	Hartford	City hall	1,500.00	
			Fire station	500.00	26.50

The city pays the premiums on the first six bonds.

FLOATING LIABILITIES MAY 1, 1919.

(Pages 52 and 53.)

To Whom Due And How Incurred—		Balance Unpaid.	Accrued Interest.	Total.
Seminole Land and Investment Co.—				
City-hall building		$1,005.00	......	$1,005.00
St. Cloud Utilities Co.—				
Electric field service, at 6 per cent		3,500.00	$200.00	3,700.00
Eureka Fire Hose and Manufacturing Co.—				
Fire hose, at 6 per cent		900.00	36.00	936.00
American-La France Fire Engine Co.—				
Fire engine, purchase price	$8,500.00			
Interest, at 6 per cent	1,530.00			
		10,030.00	......	10,030.00
Fairbanks-Morse Co.—				
Power-house machinery, at 8 per cent		4,817.63	......	4,817.63
Chicago Bridge and Iron Works—				
Water tower and tank		160.06	......	160.06
J. F. Morgan & Co.—				
Digging a 550-foot well		450.00	......	450.00
Cornwall Construction Co.—				
Laying water mains (balance)	$2,024.26			
Laying sewer pipe (balance)	567.68			
Total	$2,591.94			
Paid account 4 time warrants due Dec. 1, 1918	1,590.00			
Balance	$1,001.94			
W. O. Hobbs (for these people), in a letter July 23, 1918, agreed to close this account for		600.00	......	600.00
Bank of St. Cloud—				
Three of the above time warrants are in the hands of this bank. The fourth, for $500, retired out of general fund		1,000.00	......	1,000.00
South Florida Foundry and Machine Works—				
Castings for water mains		128.90	......	128.90
Georgia Engineering Co.—				
Brick pavement, at 8 per cent		2,697.38	340.00	3,037.38
Warrants Outstanding—				
No. 1005—J. A. McCarthy	$ .60			
No. 1217—J. K. Conn	8.33			
No. 1271—J. K. Conn	10.55			
No. 1273—F. F. H. Pope	46.41			
No. 1276—F. Voekrodt	27.50			
No. 1277—C. Madison	30.00			
No. 1278—St. Cloud Tribune	20.00			
No. 1279—H. A. Haymaker	16.00			
No. 1280—J. D. Chunn	56.25			
		221.64	......	221.64
Warrants Payable—				
Sundry liabilities incurred prior to May 1, 1919, paid after May 1, 1919, by warrants Nos. 1281 to 1304 inclusive		951.82	......	951.82
W. B. Crawford—				
Dec. 3, 1917—Original recall case	$200.00			
Dec. 3, 1917—Paving injunction	250.00			
Jan. 30, 1918—Peckham case	25.00			
July 27, 1918—L. W. Farris case	25.00			
Jan. 22, 1919—Mandamus in second recall	150.00			
Feb. 1, 1919—Injunction against City Council	150.00			
April 23, 1919—Women's Suffrage-Kenney mandamus	200.00			
		1,000.00	......	1,000.00
Total floating liabilities May 1, 1919				$28,128.43

Analysis Of Floating Liabilities—May 1, 1919. (Page 54.)

Paid Since May 1, 1919—		
Warrants outstanding	$221.64	
Warrants payable	951.82	
American-La France Co., first payment, made May 5, 1919 (No. 1305)	2,006.00	
Total paid since May 1, 1919		$3,179.46
Not Yet Due—		
Seminole Land and Investment Co.—due June, 1920	505.00	
St. Cloud Utilities Co., $1,000 and interest—due Aug. 30 each year	3,700.00	
Eureka Fire Hose Co.—due Sept. 13, 1919	936.00	
American-La France Co., $2,006—due April 5, 1920, and each year after	8,024.00	
Total not yet due		13,165.00
Past Due (To Be Provided For)—		
Seminole Land and Investment Co.	500.00	
Fairbanks, Morse & Co.	4,817.63	
Chicago Bridge and Iron Works	160.06	
J. F. Morgan & Co.	450.00	
Cornwall Constructoin Co.	600.00	
Cornwall Construction Co. (time warrant in Bank of St. Cloud)	1,000.00	
South Florida Foundry & M. Co.	128.90	
Georgia Engineering Co.	3,037.38	
W. B. Crawford	1,000.00	
Total past due		11,783.97
Total floating liabilities		$28,128.43

LAWSUITS PENDING AGAINST THE CITY MAY 1, 1919.

(Page 55.)

——— Page 55 .... 1,1Cotthers———

——— Lawsuits Pending Against The City May 1, 1919. ——— 6..........

W. J. Mallett—Suit to collect for labor and material furnished for power-house—amount involved (see Mallett's account, on Page 43)	$4,686.13
Paving Assessments—Suit brought by various citizens to enjoin the city from collecting paving liens as listed on Page 26—amount involved	12,949.75
Chase National Bank of New York—On Dec. 26, 1917, the City Treasurer handed the cashier of he First National Bank of St. Cloud warrant No. 655 for transfer to the above bank to cover bond coupons due Jan. 1, 1918. The First National Bank of St. Cloud went into a receiver's hands Dec. 31, 1917. The Chase National Bank failed to charge to account of First National Bank until about the middle of January, which the receiver would not permit. The Chase National Bank therefore paid the coupons, still retains them, and entered suit against the city for the amount involved	3,360.00

RECEIPTS AND DISBURSEMENTS OF BOND TRUSTEES.

Feb. 27, 1917, To May 1, 1919. (Pages 56 and 57.)

Bonds of the City of St. Cloud, issued in accordance with an election held Sept. 5, 1916, and validated at a meeting of the City Council held Sept. 7, 1916, as follows:

Water-works plant and system	$72,000.00
Sanitary sewer and disposal plant	21,000.00
Grading, paving, draining, and curbing New York and Pennsylvania avenues and Tenth and Eleventh streets	15,000.00
Refunding outstanding notes	4,000.00
Total	$112,000.00

Bonds dated Jan. 1, 1917, numbered 1 to 112, for $1,000 each, bearing interest at 6 per cent per annum, payable semi-annually on Jan. 1 and July 1. Bonds to be retired serially: $2,000 on Jan. 1, 1922; $5,000 on Jan. 1 in each of the years 1923 to 1944, both inclusive.

The successful bidder for the purchase of these bonds, approved at a Council meeting Jan. 30, 1917, was the First National Bank of St. Cloud, at the following price:

Par value	$112,000.00
Premium	7,000.00
Accrued interest	1,082.66
Total (received on Feb. 27, 1917)	$120,082.66

	Receipts.	Disbursements.	Cash On Hand.
For Water-Works—			
Bonds	$72,000.00	....	....
Premium	4,500.00	....	....
Freight refund	18.40	....	....
Disbursed (see Page 59)	....	$75,349.03	....
Error in accounts	....	.02	....
On hand for water-works	....	....	$1,169.35
For Sewers—			
Bonds	21,000.00	....	....
Premium	1,312.50	....	....
Disbursed (see Page 61)	....	21,746.67	....
On hand for sewers	....	....	565.83
For Paving—			
Bonds	15,000.00	....	....
Premium	937.50	....	....
Disbursed (see Page 62)	....	[illegible]	....
On hand for paving	....	....	233.49
For Refunding—			
Bonds	4,000.00	....	....
Premium	250.00	....	....
Disbursed (see Page 63)	....	4,032.78	....
On hand for refunding	....	....	217.22
For Accrued Interest—			
Received	1,082.66	....	....
Disbursed (see Page 63)	....	1,082.66	....
Total	$120,101.06	$117,915.17	$2,185.89

Cash on hand as above ($2,185.89) is on deposit as follows:

First National Bank of St. Cloud	$2,185.89	
Less dividends paid	655.76	
Balance now in First National Bank of St. Cloud	$1,530.13	
In Bank of St. Cloud	655.76	
Total on deposit		$2,185.89

(The above deposits stand to the credit of the City of St. Cloud Bond Trustees.)

Water-Works Bond Disbursements—Feb. 27, 1917, To May 1, 1919. (Pages 58, 59.)

Water-Works Bond Disbursements. Feb. 27, 1917, To May 1, 1919. AN

		Cost.	Amount Paid.	Balance Due.
Fairbanks, Morse & Co.—				
Power-house machinery—contract		$19,100.00		
Power-house machinery—invoices		453.49		
Power-house foundation—contract		909.00		
Power-house foundation—extra		672.43		
Interest, at 6 per cent, on account		294.02		
			$16,602.31	$4,817.63
St. Cloud Development Co.—				
Power-house block		1,000.00	1,000.00	....
W. J. Mallett—				
Power-house building—contract	$3,450.00			
Oil tank contract	585.00			
		4,030.25	4,030.25	....
Chicago Bridge and Iron Works—				
Water tower and tank—contract		5,100.00		
Water tower's foundation—contract		387.00		
			5,326.94	160.00
J. F. Morgan & Co.—				
Digging a 550-foot well—contract		2,250.00	1,800.00	450.00
Hammond-Byrd Iron Co.—				
Cast-iron water mains (3-inch, 1,300 feet; 6-inch, 7,000 feet; 10-inch, 3,600 feet), at $39.10 per ton; connections and fittings		11,303.00	11,303.00	....
A. Wyckoff & Son—				
Wood-stave water pipe—4-inch, 4,000 feet at 40c; 6-inch, 28,700 feet at 56c		17,674.45	17,674.45	....
Cornwall Construction Co.—				
Trenching and laying drains—contract		10,781.63	8,757.37	2,024.26
Bourbon Copper and Brass Works—				
Hydrants and gate valves		2,638.00	2,638.00	....
H. M. Weller & Co.—				
Curb cocks and goosenecks		898.85	898.85	....
South Florida Foundry and Machinery Works—				
Castings for water mains—various invoices		1,150.48	1,021.58	128.90
E. G. Ladd—				
Castings for water mains		68.00	68.00	....
Florida Automobile and Gas Engine Co.—				
Calking lead		33.45	33.45	....
City of St. Cloud—				
Transcript	$10.00			
Bond premium—Trustees	9.75			
Spur track to power-house	158.00			
Advertising for bids	246.30			
Tribune—specifications	205.45			
Reynolds—tabulating	25.00			
Survey stakes	29.29			
Tribune—bond ordinance	35.75			
Tribune—bond bids	30.40			
Preliminary estimate	280.00			
Bennett Printing and S. Co.	208.70			
Accrued interest on bonds	1,082.66			
Total	$2,321.30			
Water-works portion		873.45	873.45	....
W. B. Crawford—				
Validating bonds	$500.00			
Water-works portion		321.43	321.43	....
R. G. Reynolds—				
Tabulating—water-works portion				....
Bennett Printing & S. Co.—				
Printing bonds	$208.70			
Water-works portion		16.67	16.67	....
Miscellaneous—				
Telegrams, freight, etc.		67.12	67.12	....
W. A. Glinn, Engineer—				
Fee of 3 per cent on cost		632.26	632.26	....
Total for sewers		$22,314.35	$21,746.67	$567.68
Fee of 3 per cent on cost		2,182.00	2,182.00	....
Total for water-works		$82,929.88	$75,349.03	$7,580.85

Sewer Bond Disbursements—Feb. 27, 1917, To May 1, 1919. (Pages 60 and 61.)

		Cost.	Amount Paid.	Balance Due.
United States Sanitary Septic Tank Co.—				
Contract	$19,000.00			
Extra	798.15			
Vitrified sewer pipe (6,545 feet 6-inch sewer pipe, $1,150; 2,160 feet 8-inch pipe, $300; 975 feet 10-inch pipe, $450; 5,990 feet 12-inch pipe, $2,000; 2,450 feet 18-inch pipe, $2,000), 18,120 feet, $5,000.00; inch pipe, $2,000), 18,120 feet	$5,000.00			
Labor for laying pipe	4,000.00			
9 manholes, 48 lamp holes, and connections	898.15			
Septic tank's foundation	2,000.00			
Septic tank's superstructure	5,000.00			
Septic tank's United States patent and guarantee for 20 years, and 2 years' maintenance	2,000.00			
		$19,798.15	$19,798.15	....
Macon Sewer Pipe Works—				
No. 1 standard pipe, 3,600 feet 8-inch pipe	$594.00			
Connections	85.00			
		679.00	679.00	....
Cornwall Construction Co.—				
Trenching and laying above 3,600 feet of pipe		841.52	273.84	567.68
City of St. Cloud—				
Sewer portion (see water-works disbursements)		208.68	208.68	....
W. B. Crawford—				
Validating bonds—sewer portion (see water-works disbursements)		93.75	93.75	....
R. G. Reynolds—				
Tabulating—sewer portion (see water-works disbursements)		4.86	4.86	....
Bennett Printing & S. Co.—				
Printing bonds—sewer portion (see water-works disbursements)		39.13	39.13	....
J. F. Daniels—				
Survey stakes		15.00	15.00	....
Miscellaneous—				
Telegrams, freight, etc.		2.00	2.00	....
W. A. Glinn, Engineer—				
Fee of 3 per cent on cost		632.26	632.26	....
Total for sewers		$22,314.35	$21,746.67	$517.68

Street (For Paving) Bond Disbursements—Feb. 27, 1917, To May 1, 1919.

(Page 62.)

	Cost.	Amount Paid.	Balance Due.
Georgia Engineering Co.—			
Special work	$82.50		
Grading, 530 cubic yards at 35c	185.68		
Rolling, 12,259 square yards at 2c	245.18		
Curbing, 4,196 linear feet at 34c	1,426.67		
No. 1 brick, 11,934 square yards at $1.295	15,461.83		
No. 2 brick, 270 square yards at $1.12	302.52		
		$15,000.00	$2,697.38
City of St. Cloud—			
Street portion (see water-works disbursements)	149.05	149.05	....
W. B. Crawford—			
Validating bonds—street portion (see water-works disbursements)	66.96	66.96	....
R. G. Reynolds—			
Tabulating—street portion (see water-works disbursements)	3.47	3.47	....
Bennett Printing & S. Co.—			
Printing bonds—street portion (see water-works disbursements)	27.95	27.95	....
W. A. Glinn, Engineer—			
Fee of 3 per cent on cost	456.58	456.58	....
Total for paving	$18,401.39	$15,704.01	$2,697.38

Refund Bond Disbursements—Feb. 27, 1917, To May 1, 1919. (Page 63.)

The refund bonds were issued for the purpose of retiring the following notes. The notes were issued under an ordinance approved Aug. 31, 1911, to raise funds for city improvements and incidental expenses:

	Amount Paid.
Cora L. Main, Nov. 2, 1911, for 3 years, at 8 per cent	$1,000.00
Robert B. Clerk, Nov. 6, 1911, for 4 years, at 8 per cent	1,000.00
H. H. Coble, Nov. 23, 1911, for 5 years, at 8 per cent	1,000.00
C. F. Coble, Nov. 23, 1911, for 5 years, at 8 per cent	1,000.00
City of St. Cloud—	
Refund bond portion (see water-works disbursements)	7.46
W. B. Crawford—	
Validating bonds—refund bond portion (see water-works disbursements)	17.86
Bennett Printing & S. Co.—	
Printing bonds—refund bond portion (see water-works disbursements)	7.46
Total for refunding	$4,032.78

WHERE WATER MAINS ARE LAID.

To May 1, 1919. (Pages 64 and 65.)

	Feet.	Size Of Pipe.
Cast-Iron Pipe—		
Tenth street, Missouri avenue to Illinois avenue	3,600	10-inch
Kentucky avenue, Eighth street to Twelfth street	1,400	6-inch
New York avenue, Eighth street to Twelfth street	1,400	6-inch
Florida avenue, Eighth street to Twelfth street	1,400	6-inch
Missouri avenue, Eighth street to Twelfth street	1,400	6-inch
Illinois avenue, Eighth street to Twelfth street	1,400	6-inch
Alleys	1,300	3-inch
Total cast-iron pipe laid (purchased from Hammond-Byrd Iron Co.)	11,900	
Wood-Stave Pipe—		
Eighth street, Alabama avenue to Missouri avenue	2,160	6-inch
Seventh street, Missouri avenue to Kentucky avenue	1,080	6-inch
Seventh street, Florida avenue to Wyoming avenue	3,240	6-inch
Third street, Kentucky avenue to Florida avenue	1,440	6-inch
Twelfth street, Alabama avenue to Missouri avenue	2,640	6-inch
Twelfth street, Illinois avenue to Wyoming avenue	2,520	6-inch
Fourteenth street, Missouri avenue to Kentucky avenue	1,200	4-inch
Fourteenth street, Florida avenue to Illinois avenue	360	4-inch
Fourteenth street, Florida avenue to Illinois avenue	720	6-inch
Sixteenth street, Kentucky avenue to Florida avenue	1,440	4-inch
Alabama avenue, Eighth street to Twelfth street	1,400	6-inch
Missouri avenue, Twelfth street to Fourteenth street	700	6-inch
Missouri avenue, Seventh street to Eighth street	350	6-inch
Kentucky avenue, Third street to Eighth street	1,000	4-inch
Kentucky avenue, Third street to Eighth street	1,150	6-inch
Kentucky avenue, Twelfth street to Sixteenth street	1,400	6-inch
New York avenue, Third street to Eighth street	2,150	6-inch
New York avenue, Twelfth street to Sixteenth street	1,400	6-inch
Florida avenue, Third street to Eighth street	2,150	6-inch
Florida avenue, Twelfth street to Sixteenth street	1,400	6-inch
Illinois avenue, Seventh street to Eighth street	350	6-inch
Illinois avenue, Twelfth street to Fourteenth street	700	6-inch
Wyoming avenue, Seventh street to Twelfth street	1,750	6-inch
Total wood-stave pipe laid (purchased from A. Wyckoff & Co.)	32,700	

WHERE SEWER PIPE IS LAID.

To May 1, 1919. (Page 66.)

	Feet	Size Of Pipe.
Vitrified Sewer Pipe—		
Vermont avenue, Fourth street to Fifth street	590	18-inch
Fifth street, Vermont avenue to Minnesota avenue	1,800	18-inch
Fifth street, Minnesota avenue to Pennsylvania avenue	1,440	12-inch
Pennsylvania avenue, Fifth street to Sixth street	330	12-inch
Sixth street, Pennsylvania avenue o Ohio avenue	750	12-inch
Ohio avenue, Sixth street to Seventh street	350	12-inch
Seventh street, Ohio avenue to Michigan avenue	1,080	12-inch
Michigan avenue, Seventh street to Tenth street	975	10-inch
Tenth street, Michigan avenue to Ohio avenue	900	8-inch
Tenth street, Ohio avenue to Florida avenue	360	6-inch
Minnesota avenue, Fifth street to Twelfth street	2,370	12-inch
Minnesota avenue, Twelfth street to Fifteenth street	1,050	8-inch
Fifteenth street, Minnesota avenue to Indiana avenue	2,490	8-inch
Twelfth street, Minnesota avenue to Florida avenue	1,620	8-inch
Service sewers in alleys	5,575	6-inch
Total vitrified sewer pipe laid (purchased from United States Sanitary Septic Tank Co., 18,120 feet; purchased from Macon Sewer Pipe Works, 3,600 feet)	21,700	

IT IS PATRIOTIC TO BUILD NOWADAYS

F. E. Williams

"EVERYTHING FOR THE BUILDER" ST. CLOUD, FLA.

NEWS THAT MAKES ONE'S MOUTH WATER

The following letter from Col. Moses Folsom, who was the first editor of the St. Cloud Tribune, but who now is secretary of the State Marketing Bureau, with offices at Jacksonville, and who is a regular contributor of newspaper articles appearing throuout the State, will be of interest to all of the Tribune's readers:

Jacksonville, Fla., June 23, 1919.

Mr. Claude F. Johnson, Editor of Tribune, St. Cloud, Fla.—Dear Mr. Johnson:

The enclosed clipping from the last issue of the St. Cloud Tribune should appear as correspondence from St. Cloud in the Tampa, Jacksonville, and other daily newspapers. It is good stuff. People like to read about as well as eat good fruit. The item in question leaves a good taste in the reader's mouth.

The appearance of this item from St. Cloud would be a fine bit of advertising for a town in which I take more than ordinary interest, having lived there, as you know, at the start-away, as the first editor of the Tribune.

I hope that the town, after its recent case of indigestion, may take on new energy and forge ahead. You are making a mighty readable paper—a credit to a much larger community.

With very best wishes always, I am sincerely yours,

MOSES FOLSOM.

NOTE.—The "clipping" or "item" referred to by Col. Folsom is that describing the watermelon and fruit feast recently enjoyed by St. Cloud's Eastern Star members at the home of Mr. and Mrs. S. W. Porter, at Ashton, near our city. The colonel is thanked warmly for his kind words.—Editor of Tribune.

"CRASHING THROUGH" SHOWS HEROES AND VILLAINS.

Universal declared this week that never before in the history of motion pictures has there been so great a collection of international figures shown in a single motion picture as those revealed in the seven-reel war drama entitled "Crashing Through To Berlin." All the rulers of all the countries on both sides of the world conflict are said to be included. Also, there are shown most of the generals, admirals, diplomatists, and government leaders. On exhibition at the Palm theater, in St. Cloud, July 5. Admission, 15 and 25 cents. (Adv.)

If you are looking for Real Estate in Florida to make your future home, write Citizens Realty Co., St. Cloud, Fla., for a descriptive booklet. Send 3-cent stamp.

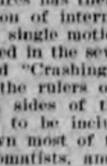

PLANK'S CHILL TONIC

"The Dependable Remedy during the Epidemic"

CHILLS AND FEVER, MALARIA COLDS, GRIPPE, INFLUENZA

25 and 50 cts. No Cure—No Pay

Made in Jacksonville, Fla. by THE TROPICAL CO-OPERATIVE CO.

Ask Your Grocer For CHEEK-NEAL'S COFFEES Best By Every Test

MANHATTAN HOTEL
KISSIMMEE, FLA.
A Family Hotel With All the Comforts of Home.
RATES, $2.50 PER DAY. Special by the Week.
MRS. R. B. SAVAGE, Prop.

Ask W. G. King
St. Cloud, Florida
Notary Public Typewriting
Information Bureau
New St. Cloud Hotel

ATTORNEYS AT LAW

LEWIS O'BRYAN,
Attorney-at-Law,
Kissimmee, Fla.

MILTON PLEDGER
Attorney at Law
Lesley Bldg., Dakin Ave.
Kissimmee, Florida

W. B. CRAWFORD
Attorney at Law
Citizens Bank Building
Kissimmee, Florida

KRIBBS, AKERMAN & STEED,
Attorneys at Law
Rooms 11 and 12, State Bank Bldg.
Kissimmee, Florida

Pat Johnston. G. P. Garrett.
JOHNSTON & GARRETT,
Attorneys-at-Law.
Offices: 10, 11, and 12 Citizens' Bank Building, Kissimmee, Fla.

PHYSICIANS AND SURGEONS

O. L. BUCKMASTER
Physician and Surgeon.
Office in Conn Building.

DR. E. G. FARRIS
Physician and Surgeon
Office 11th, between Mass and N. Y.
St. Cloud, Fla.

DR. J. D. CHUNN
Physician and Surgeon
Office Phone Res. Phone
St. Cloud, Florida.

E. O. PAINTER FERTILIZER COMPANY

Jacksonville, Florida

Fertilizers, Insecticides, Sprayers, Poultry Supplies

For thirty years we have been manufacturing fertilizers in this State---we have satisfied customers in every county in Florida.

Write For Latest Price List. **Prices always in line with Quality**

Texas Central PETROLEUM COMPANY

OIL PRODUCERS

OPERATING IN THE

Investors Paradise

THE

World Wonder Field

Burkburnett

ALSO

Brownwood

THE POOR MAN'S FIELD AND THE

SAN ANTONIO DISTRICT

The Coming Community of

LIQUID GOLD

Drilling for oil is the business of the Texas Central Petroleum Company, organized to exploit only the known crude-oil wealth of Texas, and conceived on a purely business basis.

It Offers You:

1. An interest in six (6) producing wells in Brownwood, in Texas, together with an interest in all its holdings in

BURKBURNETT, BROWNWOOD, SAN ANTONIO.

Two in number drilling at this time by the Company, for the Company, and with the Company's own drilling equipment, thereby saving thousands of dollars on each well.

2. Holdings in the Burkburnett field are near these wonderful wells.

McMann, Burk Waggower, Thrift, Marine, United, Golden Cycle.

All these wells are essential producers of great magnitude, beyond the imagination of the greatest oil operators. Our fifty-acre lease in the Rexford survey should produce fortune builders such as these.

3. Texas Central Petroleum Company is formed and managed by men thoroly experienced in oil affairs and of established reputation for doing things properly and well.

4. The oil produced in these districts is of the very highest gravity and quality and brings top market price. A big well in either of these three fields will make Texas Central Petroleum Company a big dividend payer.

5. A portion of the net income must be reserved for dividends to shareholders; the remainder will be put to a drilling fund for further development. All shareholders share in all profits of all properties and wells of this Company.

6. Capitalization at $2,500,000.00, at 25 cents per share par, which assures the investors "Safety First." This is only a reasonable capital for an oil company that expects to develop their property. [illegible] has proved to be absolutely unsafe.

SHARES TODAY, (25c) Twenty-Five Cents.

Remember we own Six Producers, and still drilling, in Burkburnett and San Antonio.

A Few Salesmen Wanted, MEN or WOMEN.

[illegible] and send with your check.

Franklyn G. Bryan
FISCAL TRUSTEE.

Home Offices:
330-31 Moore Building,
San Antonio, Texas.

OFFICERS:
BILL PENNINGTON, President;
GEO. W. BEALS, Vice-Pres.;
FRANKLYN G. BRYAN,
Fiscal Trustee. 41-14tp

Fortunate is the man upon whose face is written a letter of credit.

OLD AGE STARTS WITH YOUR KIDNEYS

Science says that old age begins with weakened kidneys and digestive organs.

This being true, it is easy to believe that by keeping the kidneys and digestive organs cleansed and in proper working order old age can be deferred and life prolonged far beyond that enjoyed by the average person.

For over 200 years GOLD MEDAL Haarlem Oil has been relieving the weaknesses and disability due to advancing years. It is a standard old-time home remedy and needs no introduction. GOLD MEDAL Haarlem Oil is inclosed in odorless, tasteless capsules containing about 5 drops each. Take them as you would a pill, with a small swallow of water. The oil stimulates the kidney action and enables the organs to throw off the poisons which cause premature old age. New life and strength increases as you continue the treatment. When completely restored continue taking a capsule or two each day. GOLD MEDAL Haarlem Oil Capsules will keep you in health and vigor and prevent a return of the disease.

Do not wait until old age or disease have settled down for good. Go to your druggist and get a box of GOLD MEDAL Haarlem Oil Capsules. Money refunded if they do not help you. Three sizes. But remember to ask for the original imported GOLD MEDAL brand. In sealed packages.

LEGAL ADVERTISEMENT

NOTICE OF APPLICATION FOR LETTERS PATENT AND INCORPORATION.

To All Whom It May Concern:

Notice is hereby given that the undersigned will apply to the Governor of the State of Florida on the 8th day of July, A. D. 1919, for letters patent incorporating the MACH CRATE COMPANY under the following proposed charter, copy of which is on file in the office of the Secretary of State of the State of Florida.

This, the 4th, day of June, A. D. 1919.

EMIL MACH.
J. R. CLAY.
ERNEST MACH.

PROPOSED CHARTER OF MACH CRATE COMPANY.

The undersigned hereby associate themselves together for the purpose of becoming incorporated under the aws of the State of Forida and under the terms of the following proposed charter:

Article I.

1. The name of this corporation shall be MACH CRATE COMPANY.

2. The principal office and place of business shall be in the town of Kissimmee, Osceola county, Florida, and its business may be conducted in said town of Kissimmee, or elsewhere in the State of Florida, or in any other of the States of the United States, or in any other countries, through such other offices, branches, agencies, or otherwise, as shall or may be necessary or convenient.

Article II.

1. The general nature of the business or businesses to be transacted by said Company shall be as follows:

To buy, sell, transfer, convey and deliver, acquire by purchase or otherwise, dispose of, mortgage, incumber, lease, pledge, use, manage, develop, improve, and exchange real property and personal or mixed property; to buy, sell, transfer, convey, deliver, and generally to trade in all kinds of goods, wares, merchandise, and supplies; to purchase, construct, lease, operate, and maintain power plants, electric plants, and gas plants, and all kinds of buildings, structures, tramroads, and private railroads operated by steam, electric, gas, automobile, or other power, or by mules or horses, machinery, appliances, fixtures, easements, and appurtenances; to acquire and use and maintain franchises and dispose of same; to issue promissory notes, certificates of indebtedness, checks, and other forms of credit, and bind the property of the corporation therefor to the extent specified herein; to manufacture, buy, sell, transfer, convey, deliver, export, import, and deal in timber and lumber and naval stores; to acquire land and timber and lumber and mill rights, and to lease, sell, transfer, convey, deliver, mortgage, and otherwise use same and the products thereof; to conduct a crate mill and novelty works, and to manage, operate, and carry on the same; to manufacture lumber, lathes, shingles, veneering, crates, novelties, naval stores, and other products from timber and lumber; to market the same, and build, construct, maintain, and operate plants and works for the development of such land and for the handling, preparing, and rendering commercially available and marketing the various products thereof, and to do all other things incidental to such business; to carry on the business of contracting and construction in all its branches; to undertake and carry on any business transaction or operation commonly undertaken or carried on by contractors, engineers, capitalists, or financiers; and, in general, to do and perform any and all acts expedient or necessary to accomplish or further any of the objects or powers herein mentioned, and to exercise any and all other powers which a copartnership or natural person could do or might exercise, and which are or may hereafter be authorized or permitted by law; and the enumeration of specific powers recited herein shall in no manner limit, abridge, or detract from the general powers conferred upon corporations by the laws of the State of Florida; and the powers herein given are cumulative and in addition to each other and in no way restrict or limit each other.

Article III.

1. The amount of capital stock of this Corporation shall be twenty-five thousand ($25,000.00) dollars, divided into two hundred and fifty (250) shares of stock of the par value of one hundred ($100.00) dollars each; and such stock, including that subscribed for by the subscribing incorporators, may be paid for in cash or currency, or in labor, property, or services, at a just valuation to be fixed by the incorporators or by the directors at a meeting called for such purpose.

Article IV.

1. This Corporation shall exist perpetually or until dissolved according to law.

Article V.

1. The business of this corporation, until otherwise provided by the Board of Directors, shall be conducted by a President, a Vice-President, a Secretary, and a Treasurer, and a Board of Directors composed of from three to five members, and to be composed of three members until otherwise fixed, by the By-Laws, and to be alterable within the limits stated. The offices of the President and Treasurer may be held by the same person. The Board of Directors may appoint such other officers and agents as in their judgment may seem wise and shall prescribe for such officers or agents such powers and duties as may in their discretion seem proper.

2. The annual meeting of the stockholders of this Corporation shall be held on the second Tuesday in March of each year, at which time the Board of Directors for the ensuing year shall be elected. Following this meeting, the Board of Directors shall elect the officers of said Company for the ensuing year.

3. Until the officers to be elected at the annual meeting in the year A. D. 1920 shall be qualified, the business of the Corporation shall be conducted by the following officers:

President and Treasurer—Emil Mach.
Vice-President—J. R. Clay.
Secretary—Ernest Mach.
Board of Directors—Emil Mach, J. R. Clay, Ernest Mach.

Article VI.

1. This Corporation shall adopt a proper seal, and shall adopt By-Laws for the government of its affairs not inconsistent with its charter and the laws of the State of Florida, which By-Laws may be amended, altered, or repealed in the manner provided in said By-Laws.

Article VII.

1. The highest amount of indebtedness to which this Corporation may at any time subject itself shall not exceed double the amount of its authorized capital stock—viz., double $25,000.00.

Article VIII.

1. The names and residences of the subscribing incorporators, together with the amount of capital stock subscribed by each, are as follows: (Subscribed by each incorporator personally.)

Name—	Address.	Shares.
Ernest Mach....	Kissimmee, Florida.	23
J. R. Clay.....	Kissimmee, Florida.	1
Emil Mach.....	Kissimmee, Florida.	1

State of Florida, County of Osceola, SS.—To All Whom It May Concern:

Be it known that before me, the undersigned Notary Public in and for the State of Florida, having a seal and duly authorized under the laws of said State to administer oaths and take acknowledgments, this day personally appeared Emil Mach, J. R. Clay, and Ernest Mach, to me known and known to me to be the individuals described in and who executed the foregoing proposed charter, who, upon oath, acknowledged, each for himself, that he executed the foregoing proposed charter freely and voluntarily for the uses and purposes therein expressed.

In witness whereof I have hereunto set my hand and official seal at Kissimmee, said County and State, this 4th day of June, A. D. 1919. RHEA PHERIGO,
Notary Public, State of Florida.
(Notary Public, Seal.) 41
My commission expires Sept. 7, 1922.

NOTICE OF APPLICATION FOR TAX DEED.

Notice is hereby given that W. H. Lee, purchaser of Tax Certificates Nos. 381 and 669, dated the 7th day of August, A. D. 1916, has filed said certificates in my office and has made application for tax deed to issue in accordance with law. Said certificates embrace the following described property, situated in Osceola County, Florida, to-wit: Lot 12, Seminole Land and Investment Company's Subdivision of Section 6, Township 27 South, Range Thirty-One East, and Lot 24 of Block 258 of St. Cloud. The said land being assessed at the date of issuance of said certificates in the name of S. Buskiness. Unless said certificates shall be redeemed according to law, tax deeds will issue thereon on the 7th day of July, A. D. 1919.

(Circuit Court Seal.) J. L. OVERSTREET,
Clerk Circuit Court Osceola County, Florida.
41-5t

ADMINISTRATION CITATION.

In Court of County Judge, Osceola County, State of Florida.—Estate of Alexander Durham.

By the Judge of Said Court: Whereas Lillian Hughes has applied to this Court for Letters of Administration on the estate of Alexander Durham, deceased, late of said County of Osceola, these are, therefore, to cite and admonish all and singular the kindred and creditors of said deceased to be and appear before this Court on or before the 10th day of July, A. D. 1919, and file objections, if any they have, to the granting of Letters of Administration on said estate; otherwise the same will be granted to said Lillian Hughes or to some other fit person or persons.

Witness my name as County Judge of the County aforesaid this, the 27th, day of May, A. D. 1919.

T. M. MURPHY, County Judge.
(Seal.) 5t 40

ORDER OF PUBLICATION.

Seventh Judicial Circuit of Florida, Circuit Court of Osceola County.—In Chancery.

E. L. Lesley, Complainant,
vs.
C. M. Jones, et al., Defendants.

It is ordered that the Defendant, Otto F. Weinkauman, appear to the Bill of Complaint on file herein on Monday, July 28th, 1919.

This order is to be published for eight consecutive weeks in the St. Cloud Tribune, a weekly newspaper published in St. Cloud, Florida.

Witness my hand and official seal, this the 24th day of May, A. D. 1919.

(Ct. Ct. Seal) J. L. OVERSTREET,
Clerk Circuit Court
Osceola County, Florida.

Milton Pledger,
Solicitor for Complainant. 40-8t

CITATION.

In Court of County Judge, Osceola County, State of Florida—Estate of Henrietta Pickens—By the Judge of Said Court.

Whereas Errol Mallory has applied to this Court for Letters of Administration, with will annexed, on the estate of Henrietta Pickens, deceased, late of said County of Osceola, these are, therefore, to cite and admonish all and singular the kindred and creditors of said deceased to be and appear before this Court on or before the 17th day of July, A. D. 1919, and file objections, if any they have, to the granting of Letters of Administration on said estate; otherwise the same will be granted to said Errol Mallory or to some other fit person or persons.

Witness my name as County Judge of the County aforesaid this, the 16th, day of June, A. D. 1919.

(Seal.) T. M. MURPHY,
42-5t County Judge.

NOTICE TO CREDITORS.

In Court of the County Judge, Osceola County, State of Florida—In Re Estate of William Hicks.

To All Creditors, Legatees, Distributees, and All Persons Having Claims or Demands Against Said Estate:

You and each of you are hereby notified and required to present any claims and demands which you or either of you may have against the estate of William Hicks, deceased, late of Osceola County, Florida, to the undersigned Administrator of said estate within two years from the date hereof.

Dated June 5th, A. D. 1919.

42-9t S. W. Porter, Administrator.

NOTICE OF CATTLE SALE.

It is my purpose, as Administrator of the estate of J. B. Tumblin, deceased, to sell the cattle belonging to said estate. All parties having any bids or offers for the purchase of these cattle are solicited to send such bids or offers to me at Lokosee, Florida, in order that I may consider same. The cattle have been appraised at 450 head, and bids may be offered as they run or counted.

This, the 6th, day of June, A. D. 1919.

WILLIAM INGRAM,
As Administrator of the Estate of J. B. Tumblin, Deceased. 42-3t

NOTICE OF APPLICATION FOR TAX DEED.

Notice is hereby given that Wilson Jones, purchaser of Tax Certificate No. 830, dated the 2nd day of July, A. D. 1917, has filed said certificate in my office and has made application for tax deed to issue in accordance with law. Said certificate embraces the following described property, situated in Osceola County, Florida, to-wit:

Lot 8 of Block 100, St. Cloud.

The said land being assessed at the date of the issuance of said certificate in the name of S. L. Mock. Unless said certificate shall be redeemed according to law, tax deed will issue thereon on the 4th day of August, A. D. 1919.

(Circuit Court Seal.) J. L. OVERSTREET,
Clerk Circuit Court,
Osceola County, Florida.
43-5t

WE SELL THE EARTH DIRT CHEAP

20-acre tract facing on Live Oak Lake (muck land) a snap at	$300.00	(SOLD)
4-room house finished, lots 50 x 150, cost originally $1,300.00, now	$700.00	
40-acre land 1 3-4 miles from post office, partly fenced, for	$500.00	
6-room finished house, 3 lots, some fruit; good garage, 5 blocks from P. O.; terms	$750.00	(SOLD)
1 three-room finished house; some fruit; lots 50 x 300 feet deep; just outside city limits, a bargain for	$400.00	(SOLD)
Small house, three rooms, finished, good fire place, lot 125 x 150; a snap at	$350.00	

WATCH THIS AD NEXT WEEK

LAMB'S REAL ESTATE EXCHANGE

LEON D. LAMB, MANAGER

NOTARY PUBLIC ST. CLOUD, FLA.

LEGAL ADVERTISEMENT

IN THE COUNTY JUDGE'S COURT, Osceola County—In Probate.—In the Matter of the Estate of Clinton Bass and Flora Bass, Minor Heirs of the Estate of Walter Bass Sr. Deceased.—Notice of Application for Leave to Sell.—To All Whom It May Concern:

Notice is hereby given by the undersigned, as guardian for Clinton Bass and Flora Belle Bass, minor heirs of Walter Bass Sr., deceased, that the said undersigned intends to make application to the Judge of the above-entitled Court for authority to sell at private sale the interest of said minors in and to the following described real property, located in Osceola County, Florida, viz.: The NW¼ of the NW¼ of Section 25, Township 25 South, Range 29 East; and commence 567 feet east of the northwest corner of the NE¼ of NW ¼ of Section 2, Township 26 South, Range 29 East, thence north to the lake, thence southwesterly along the lake to a point due west of the starting point, thence east to the starting point, containing five acres, more or less, in the south half of the Southwest Quarter of Section 35, Township 25 South, Range 29 East; and also commencing 567 feet east of the northwest corner of the NE¼ of NW¼ of Section 2, Township 26 South Range 29 East, thence running south 1,986 feet to a post, thence west to the lake, thence northwesterly around the lake to where said lake turns northeasterly, thence to a point due west of the starting point, thence east of the starting point, containing thirty-five acres, more or less, in the NW¼ of Section 2, Township 26 South, Range 29 East; all of said lands lying and being in the County of Osceola, State of Florida. The time and place of said application shall be on the 29th day of July, A. D. 1919, at office of the County Judge aforesaid. This, the 19th, day of June, A. D. 1919.

MARY N. BASS
44-4t As Guardian for Said Minors.

IN CIRCUIT COURT FOR THE SEVENTEENTH Judicial Circuit of the State of Florida in and for Osceola County.—In Chancery.—L. H. Ingram, Complainant, Vs. L. M. Park et Al., Respondents.—Bill to Quiet Title.—Order for Publication.—The State of Florida to All Persons Claiming Interest in the South Half of the Northwest Quarter of the Southeast Quarter of Section 16, Township 25 South, Range 29 East, Tallahassee Meridian, Osceola County, Florida, Under L. M. Park, R. L. Warthan, Ernest H. Satherwait, Josephine D. Satherwait, Ernest H. Satterthwait, or Josephine D. Satterthwait, if Any of the Same Be Deceased, or Otherwise Claiming an Interest Therein:

You and each of you are hereby commanded to appear in the above-entitled cause on the 6th day of October, A. D. 1919. Witness the Honorable C. O. Andrews, as Judge of the above Court, nd my name as Clerk thereof, and the seal of said Court, at Kissimmee, Osceola County, Florida, on this 2nd day of July, A. D. 1919.

(Circuit Court Seal.) J. L. OVERSTREET,
As Clerk Circuit Court,
Osceola County, Florida.

JOHNSTON & GARRETT,
Counsel for Complainant. 45-12t

IN CIRCUIT COURT FOR THE SEVENTEENTH Judicial Circuit of the State of Florida in and for Osceola County.—In Chancery.—S. D. Bailey vs. E. L. Lesley et Al.—Foreclosure of Mortgage.—The State of Florida to George A. Branscomb, Route No. 4, Campobello, S. C.:

You are hereby commanded to appear in the above-entitled cause on the 4th day of August, A. D. 1919. Witness the Honorable C. O. Andrews, as Judge of the above Court, and my name as Clerk thereof, and the seal of said Court, at Kissimmee, Osceola County, Florida, on this 2nd day of July, A. D. 1919.

J. L. OVERSTREET,
(Circuit Court Seal.) As Clerk Circuit Court,
Osceola County, Florida.

JOHNSTON & GARRETT,
Counsel for Complainant. 45-4t

IN CIRCUIT COURT FOR THE SEVENTEENTH Judicial Circuit of the State of Florida in and for Osceola County.—In Chancery.—L. H. Ingram, Complainant, Vs. L. M. Park et Al., Respondents.—Bill to Quiet Title.—Order for Publication.—The State of Florida to L. M. Park, Atlanta, Georgia; R. L. Warthan, Sandersville, Georgia, and Ernest H. Sattherwait, Josephine D. Satherwait, Ernest H. Satterthwait, and Josephine D. Satterthwait, Addresses Unknown, but Citizens and Residents of the United States:

You and each of you are hereby commanded to appear in the above-entitled cause on the 4th day of August, A. D. 1919. Witness the Honorable C. O. Andrews, as Judge of the above Court, and my name as Clerk thereof, and the seal of said Court, at Kissimmee, Osceola County, Florida, on this 2nd day of July, A. D. 1919.

(Circuit Court Seal.) J. L. OVERSTREET,
As Clerk Circuit Court,
Osceola County, Florida.

JOHNSTON & GARRETT,
Counsel for Complainant. 45-4t

AN ORDINANCE

To Compel The Attendance Of Absent Members Of The City Council Of The City Of St. Cloud And To Provide A Penalty For The Violation Thereof.

Be it ordained by the City Council of the City of St. Cloud:

Section 1. That it shall be unlawful for any member of the City Council of the City of St. Cloud to fail or refuse to attend any of the regular or special meetings of said Council of which he shall have had notice.

Section 2. All notices of special meetings must be given at least two days prior to the time of holding said meeting; provided, however, that special meetings may be held without notice upon a waiver of notice by all the members.

Section 3. Any members violating any of the provisions of this ordinance shall, upon conviction, be fined not more than one hundred ($100.00) dollars, or shall forfeit his salary for said month, or both such fine and penalty, in the discretion of the Court.

Read a first, second, and third time, and by unanimous consent of all present passed in open session this 30th day of June, A. D. 1919. Signed: L. Q. BOWER,
President of City Council.

Attest:
W. A. ARROWSMITH, Clerk Pro Tem.
Approved this 30th day of June, A. D. 1919. Signed: L. Q. BOWER.
45 Mayor.

NOTICE OF APPLICATION FOR TAX DEED.

Notice is hereby given that Bernard Mullin, purchaser of Tax Certificates Nos. 804 and 867, dated the 2d day of July, A. D. 1917, has filed said certificates in my office and has made application for tax deeds to issue in accordance with law. Said certificates embrace the following described property, situated in Osceola County, Florida, to-wit:

Lot 61, Seminole Land and Investment Company's Subdivision of Section 16, Township 27 South, Range 30 East, and Lot 2 of Block 26, St. Cloud.

The said land being assessed at the date of the issuance of said certificates in the name of M. A. Contolt. Unless said certificates shall be redeemed according to law, tax deeds will issue thereon on the 5th day of August, A. D. 1919.

(Circuitt Court Seal.) J. L. OVERSTREET,
Clerk Circuit Court,
45-5t Osceola County, Florida.

AN ORDINANCE

To Provide For The Collection of Fines And Costs.

Be it ordained by the City Council of the City of St. Cloud:

Section 1. That when any person who has been convicted of violating any of the provisions of the ordinances of the City of St. Cloud, and ordered by the Court to pay a fine, or fine and costs, and shall fail or refuse to pay said fine or fine and costs, he shall be imprisoned in the city jail for such a term as, at the rate of one $1.00) dollar per day, shall equal the amount of the fine and costs; provided no term of imprisonment shall be for more than sixty days.

Read a first, second, and third time, and by unanimous consent of all present passed in open session this 30th day of June, A. D. 1919. Signed: L. Q. BOWER,
President of City Council.

Attest:
W. A. ARROWSMITH, Clerk Pro Tem.
Approved this 30th day of June, A. D. 1919. L. Q. BOWER, Mayor.

NOTICE OF BANK AUTHORIZATION

Treasury Department, State of Florida, Office of Comptroller, Tallahassee.—No. 261.

Whereas, by satisfactory evidence presented to the undersigned, it has been made to appear that a banking association under the name of the People's Bank of St. Cloud, located at St. Cloud, Florida, and organized under the laws of Florida, has complied with all the provisions required to be complied with by the banking laws of the State of Florida before an association shall be authorized to commence the business of banking;

Now, therefore, I, Ernest Amos, Comptroller of the State of Florida, by virtue of the authority vested in me by Section 8 of Chapter 6426 of the Laws of the State of Florida, certify that the People's Bank of St. Cloud, St. Cloud, in the County of Osceola and State of Florida, is authorized to commence the business of banking under the name above given, with a capital stock of twenty-five thousand dollars.

Given under my hand and seal of office this sixteenth day of June, A. D. One Thousand Nine Hundred Nineteen.

ERNEST AMOS,
(Seal of Comptroller, State of Florida.
Comptroller.) 45-8t

SEND FOR

Our Latest Booklet

The Homo-Crystal Producers Association, St. Cloud, Fla.

JOHN B. STETSON UNIVERSITY

LINCOLN HULLEY, Ph. D., Litt. D., LL. D., President.

Send Now. DELAND, FLORIDA. For A Catalog.

[illegible] Arts and Sciences.

THE COLLEGE OF LIBERAL ARTS FOR MEN—Twenty-one departments in all.

THE COLLEGE OF LIBERAL ARTS FOR WOMEN—A woman dean; separate dormitories.

THE COLLEGE OF LAW—Graduates practice in Florida without examination.

THE COLLEGE OF ENGINEERING—Courses in engineering leading to degrees.

THE COLLEGE FOR TEACHERS—Especially for Florida teachers.

THE COLLEGE OF BUSINESS—Banking, Bookkeeping, Shorthand, Typewriting.

THE ACADEMY—Prepares for all high-grade colleges.

THE SCHOOL OF MECHANIC ARTS—For boys and young men.

THE SCHOOL OF MUSIC—Piano, Pipe Organ, Voice, Harmony, Chorus Work.

THE SCHOOL OF FINE ARTS.

SPECIAL ATTENTION IS CALLED TO

1. **The Preliminary Course in Agriculture.**—Botany, Biology, Organic and Inorganic Chemistry (qualitative and quantitative analysis), Agricultural Chemistry, Mineralogy, Geology, Etc.
2. **The Pre-Medical Course.**—Physiology, Biology, Anatomy, Bacteriology, Histology, Zoology, Botany, General Chemistry, Inorganic Chemistry, Organic Chemistry, Qualitative and Quantitative Chemistry, Physics.
3. **The Course for Religious Workers.**—In Biblical Literature, History, English, Psychology, Pedagogy, Ethics, Logic, and Theism. 45-5t

C&B LINE DAILY BETWEEN BUFFALO & CLEVELAND

3 MAGNIFICENT STEAMERS 3

The Great Ship "SEEANDBEE"—"CITY OF ERIE" — "CITY OF BUFFALO"

BETWEEN

BUFFALO — Daily, May 1st to Nov. 15th — CLEVELAND

Leave Buffalo - 9:00 P. M. / Arrive Cleveland - 7:30 A. M. } Eastern Standard Time { Leave Cleveland - 9:00 P. M. / Arrive Buffalo - 7:30 A. M.

Connections at Cleveland for Cedar Point, Put-in-Bay, Detroit and other points. Railroad tickets reading between Buffalo and Cleveland are good for transportation on our steamers. Ask your ticket agent or American Express Agent for tickets via C. & B. Line. New Tourist Automobile Rate—$7.50 Round Trip, with 2 days return limit, for cars not exceeding 127 in. wheelbase.

Beautifully colored sectional puzzle chart of The Great Ship "SEEANDBEE" sent on receipt of five cents. Also ask for our 24-page pictorial and descriptive booklet free.

The Cleveland & Buffalo Transit Company
Cleveland, Ohio

The Great Ship "SEEANDBEE" —the largest and most costly passenger Steamer on inland waters of the world. Sleeping capacity, 1500 passengers.

FARE $4.03

JUST RECEIVED A FINE ASSORTMENT OF

Picture Mouldings

Framing of Certificates or Pictures a Specialty

J. I. CUMMINGS

Tenth St. and Mass. Ave. St. Cloud, Fla.

FOR SALE

HALF BLOCK OF GOOD LAND

under fence, water connections and all over place for gardening; planted in strawberries; also twelve fruit trees in bearing; cistern tank and two spray tanks for hose work in spraying gardens or trees; anybody can come add see; can clear $1,000 to $1,500 a year on this place; centrally located, good house on property; any part or all will be sold. Failing health prevents me keeping place as it should be.

Address DAVID BLUBAUGH St. Cloud, Fla.

Call at 11th St. & Michigan Ave.

St. Cloud Lands

OF EVERY DESCRIPTION

Home Sites, Farms

Grove Property

WRITE US

St. Cloud Development Co.

ARTHUR E. DONEGAN, President

Office in St. Cloud Hotel St. Cloud, Florida

THEY MEAN WELL

The following statements have been received in [illegible] government departments:

"I ain't got no book learning and I hope I am writing for inflamation."

"I have a four months baby and he is my only support."

"She is staying at a dissipated house."

"Alone woman and parsely dependent."

"Just a line to let you know that I am a poor widow and four children."

"Previous to his departure we were married to a Justice of the Piece."

"He was inducted into the surface."

"I was discharged from the navy for a goiter which I was sent home on."

"I did not know that my husband had a middle name and if I did I don't think it was none."

"As I needed his assistance to keep me enclosed."

"Owing to my condition which I havent walked in three months for a broke leg which is No. 79.

"Kind Sir or She."

"I enclose lovingly yours."

"I am left with a baby seven months old and she can't work."

"I received 61.00 dollars and I am certainly proviked tonight."

"Just a mere aunt and a few cousins." (In answer to the question: "Your relationship to him?")

"In service with the U. S. Armoy."

"And he was my best supporter."

"I received my insurance polish and have since removed my post office."

"I am his wife and only air."

"You ask for my allotment number. I have four boys and two girls."

"Please correct my name as I could not think of going under a consumed name."

Extract from a letter from a boy to his mother: "I am writing in the Y. M. C. A., with the piano playing in my uniform.'

"I am pleating for a little more time."

"To whom it may confirm."

"Please return my marriage certificate, baby hasn't eaten in three days."

"Now Mrs. Wilson, I need help bad, see if the President can't help me. I need him to see after me."

"Please send me a wife's form."

"I have been in bed thirteen years with the same doctor and I intend to try another."

"Hello, Mr. War Risk Insurance, how are you? I am well and hope you are the same."

"Dear Mr. Wilson, I have already written to Mr. Headquarters and received no reply and if I don't get one I am going to write to Uncle Sam himself."

"We have your letter. I am his grandmother and his grandfather and he was kept and bred up in our house according to your instructions."

"I ain't received no pay since my husband has gone from nowhere."

"You have changed my little girl to a boy. Will that make any difference?"

"Please let me know if John has put in an application for a wife and child."

"I am writing to ask you why I have not received my elopement. His money was kept from him for the elopement which he never received."

"You have taken my man away to fight and he was the best thing I had. Now you will have to keep me or who in Hell will, if you don't."

"I am a poor widow and all I have is in the front."

"My boy has been put in charge of a spittoon. Will I get any more money?"

FOR SALE!

MY HOME PLACE, on Pennsylvania Avenue;

AND THREE BLOCKS of muck land in the city.

ALSO GARAGE, on Pennsylvania Avenue, now occupied by A. T. Meeker.

THESE ARE SOME OF THE BEST propositions on the market in St. Cloud today.

Address

A.F.Bass

ST. CLOUD FLORIDA

Cheaper in Long Run

There was a time, in the lean years of farming, when many farmers had to buy equipment that was poor in quality because it was cheap; but today the farmer has money and is buying equipment of proved value—the sort he always has wanted, because he knew it has genuine value, that makes it cheaper in the "long run."

The automobile is today part of the standard equipment of every farm. Cars of the best makes dot every country road. The farmer is considered by the automobile salesman to be a most discriminating buyer. He is a man used to doing things himself, and not delegating jobs to others. His information usually is first hand, and he knows just what he wants.

It is because of the farmers' prosperity and their determination to get full value for their money that the United States Tire Company is looking forward to an enormous business this year in the agricultural sections. Back of United States tires stand the high traditions of the United States Tire Company's great factories—G. & J., Morgan & Wright, Hartford, and Revere, the names of which have stood for quality in tires since the earliest days of the bicycle.

As the product of the largest rubber company in the world, these tires represent a technical excellence and craftsmanship that mean long miles of sturdy service and ability to stand up under hard service.

"DE LUXE ANNIE"—SYNOPSIS NO. 3.

Norma Talmadge will be shown at St. Cloud's Palm theater next Tuesday in the title role of "De Luxe Annie," her latest Select picture, which still is registering a distinct success as a stage play in many of the largest cities.

The picture was adapted for the screen by Paul West from the play written by Edward Clark and directed by Roland West. Surpassing even her supreme characterizations in "Ghosts of Yesterday" and "By Right of Purchase," this charming Select star has inspired her countless admirers to new enthusiasm with her portrayal of the heroine in "De Luxe Annie."

Julie Kendal, the loving wife of a devoted husband, is struck on her head and becomes an aphasia victim. While in this condition, she becomes the confederate of Jimmy Fitzpatrick in the operation of the de-luxe-book variation of the old badger game.

Ignorant of his real purpose, she evades the detective whom her husband had retained to trace her, and subconsciously she flees to the little town in which the summer home of the Kendals is situated. There a surprising but altogether logical chain of events brings her to the house where her husband and his friend, Dr. Niblo, meet her and her confederate.

An operation restores her memory, and with it the happy family life that had blessed the home of the Kendals before the catastrophe.

If you are looking for Real Estate in Florida to make your future home, write Citizens Realty Co., St. Cloud, Fla., for a descriptive booklet. Send 3-cent stamp.

Everything in Its Place

A big, roomy dresser or chiffonier, in which you can keep ample supplies of clothing and toilet accessories for immediate needs, will contribute much to your comfort and convenience and save oodles of time and temper.

Our Bedroom Pieces

are the latest in design, color and finish, and they are made so carefully they will serve a lifetime. Come and see them and get prices.

Our Word Is a Guaranty of Honest Values

OSCEOLA HARDWARE CO.

Dealers in Furniture

KISSIMMEE, FLORIDA

St. Cloud's Business Directory

Restaurants

THE BADGER.
Short-Order Meals at All Hours.
Eleventh Street Between
New York and Pennsylvania Avenues.

Drug Stores

ST. CLOUD PHARMACY.
Prescriptions a Specialty.
Corner Eleventh and Pennsylvania Av.

MARINE'S PHARMACY,
Nyal Store.
Prescriptions a Specialty.
Corner New York Av. and Eleventh St.

Grocery Stores

IDE'S GROCERY.
All Kinds of Groceries and Feed.
Fresh Fruits and Vegetables.
New York Avenue.

Real Estate & Insurance

A. DIEFENDORF,
Insurance.
Buys and Sells Real Estate.

Cigars and Tobaccos

TO ENJOY YOUR SMOKES, BUY THE BEST
CIGARS AND TOBACCO
from
J. I. CUMMINGS,
Corner Tenth St. and Massachusetts Av.

Auto For Hire

Telephone
FOSTER NEWTON
For Cars For City or Party Trips.

Paint Shops

W. FRANK KENNEY,
Paints, Carves, or Frames Anything You Want.
121 New York Avenue - - - Box 438

Repair Shops

J. L. SUTTON,
Boot and Shoe Repairing.
Tenth Street Between Pennsylvania and Florida Avenues.

Market Gardeners

DAVID BLUBAUGH, GARDENER MARKET
CABBAGE AND LETTUCE PLANTS.
Everything Fresh From Own Garden.
25-8mp. Mich. Ave. and 11th St.

Hardware Stores

H. C. HARTLEY,
Hardware, Farming Implements, Paints, Oils, and Varnishes.

W. B. MAKINSON CO.
A. R. McGill, Manager.
Hardware, Housefurnishings, Sash and Doors.

Clothing Stores

H. C. STANFORD COMPANY,
Sole Agents for
QUEEN QUALITY,
W. L. DOUGLAS,
AND FLORSHEIM SHOES.
Josh Ferguson, Manager.

Business Getters

LITTLE ADS THAT PAY BIG

Classified advertisements five cents per line (eight point type, count six words to the line). Payable in advance. No advertisements will be charged for less than 25 cents.

FOR SALE (or will trade for St. Cloud property or grove)—$6,000 worth of property in Etherville, Iowa. Citizens' Realty Company, St. Cloud. Fla. 41

FOR SALE—150 acre farm, near Kirkville, Mo. (suburb of St. Louis). Inquire of Citizens Realty Co., St. Cloud, Fla. 34-tf

FOR SALE—39 acre farm near St. Cloud, with grove and good buildings. A bargain if taken at once. Citizens Realty Co., St. Cloud, Fla. 34-tf

FOR SALE—or will trade for stock of shoes—177 acre farm. For particulars address Citizens Realty Co., St. Cloud, Fla. 34-tf

BUNGALOW on Franklin st., in Tampa, for sale; or will trade for St. Cloud property. Inquire at office of Citizens' Realty Company, on New York av., St. Cloud, Fla. 44

THIS COLUMN GETS CLOSER TOgether the people who desire to trade. In fact, this is a traders' column. What have you to offer?

FOR SALE—Invalid's wheel chair; as good as new. A bargain. Apply to G. F. Snow, Box 353, St. Cloud, Fla. Or Call at Minnesota av. just below Seventeenth st. 45

If you are looking for Real Estate in Florida to make your future home, write Citizens Realty Co., St. Cloud, Fla., for a descriptive booklet. Send 3-cent stamp.

If you are looking for Real Estate in Florida to make your future home, write Citizens Realty Co., St. Cloud, Fla., for a descriptive booklet. Send 3-cent stamp.

TO TRADE—Farm in Steuben county, New York, for St. Cloud real estate. M. Puckett-Foster, Citizens' Realty Company, St. Cloud, Fla. 41

If you are looking for Real Estate in Florida to make your future home, write Citizens Realty Co., St. Cloud, Fla., for a descriptive booklet. Send 3-cent stamp.

FOR SALE—Blacksmith shop, complete, with all tools usual for general blacksmith work and wagon repairing. Now doing a good-paying business. Health of owner forces retirement. Will sell for cash or trade for St. Cloud property. Inquire at the Citizens' Realty Company office, in the Peckham building. 44

GET TO-RENT OR FOR-SALE SIGNS at the Tribune office. 44

HAVE YOU ANYTHING you do not need that you would sell? Put a five-line ad in this column and see what wonders it will work.

SOUTHLAND GARAGE

FRANK JONES Manager

Absolutely GUARANTEED Repair Service Expert Workmen

Kissimmee, Fla.

The Call of Spring

Suggests redecorating

Put your call in early and see the latest designs in Wall Coverings shown in the complete sample line of

L. C. ORRELL & CO.,

Wall Papers.

We will gladly submit this line for your inspection, make suggestions in decorative schemes, and bid on the work without obligation.

D. E. PROPER,

ST. CLOUD, FLA. 27-tf